

**W  
E  
S**

**WINDOW AUTOMATION  
for Green Building**

**WES<sup>®</sup>**

ULTRAFLEX CONTROL SYSTEMS Srl



# ULTRAFLEX GROUP

Ultraflex Group has over 80 years of experience in manufacturing and distributing the highest quality and most innovative products. The Ultraflex Group affiliate companies design and produce widely known equipments in the Marine, Industrial, Architectural, Led technology and alternative energy fields.



**ULTRAFLEX CONTROL SYSTEMS S.r.l.**  
Wind Automation for Green Building



**ULTRAFLEX S.p.a.**  
Steering and control systems for pleasure boats.



**UFLEX S.r.l.**  
World wide distribution of marine accessories.  
Systems and accessories for alternative energy applications.



**INDUSTRIA di LEIVI S.r.l.**  
Mechanical remote controls in the industrial field.



**UFLEX USA Inc.**  
Manufacturing the world finest marine products.

# CONTENTS

## GREEN LINE

### ELECTRIC SYSTEMS FOR VENTILATION AND SMOKE/HEAT EXTRACTION

#### Electric chain actuators

BMSline - MY VENT	Integrating window automation into Building Management Systems	4	
BMSline - Actuators for Building Management Systems	Force in push action 300 N	Stroke 300 and 500 mm	6
QUASAR - SYNCHRO QUASAR	Force in push action 300 N - 400 –N	Max stroke 500 mm	8
QUASAR L - SYNCHRO QUASAR L	Force in push action 300-150-100 N	Strokes 600-750-1000 mm	12
VEGA - SYNCHRO VEGA	Force in push action 300 N	Stroke 300 mm	16
TWIN QUASAR - TWIN VEGA	Force in push action 600 N	Strokes 500-300 mm	20
STILE – STILE R - STILE RF	Force in push action 300 N	Stroke 230-400 mm	24
SINTESI	Force in push action 180-90 N	Strokes 250-380 mm	28
SUPERMASTER	Force in push action 400-300 N	Strokes 450-600-800 mm	32

#### Multiple locking systems

E-LOCK	Compatible with actuators Series QUASAR and VEGA	36
PLUSULTRA TURN	Compatible with actuators QUASAR, QUASAR L and VEGA	38

#### Electric linear spindle actuators

MAX	Force in push action 450-350 N	Strokes 180-300-500 mm	40
ULYSSES - ULYSSES RWA	Force in push action 650 N	Strokes 180-300 mm	42
FORCE	Force in push action 1000 N	Strokes 500-750-1000 mm	44

#### Electric linear rack actuators

T-RACK AND DUAL/SYNCHRO T-RACK	Force in push action 1000-2000 N	Strokes 350-550-750-1000 mm	46
RACK AND DUAL/DOUBLE-RACK	Force in push action 650-1500 N	Strokes 180-350-550-750-1000 mm	48

#### Entrapment Protection Systems

EPS		52
-----	--	----

#### Weather and control systems

CRM CONTROL PANEL		54
-------------------	--	----

#### Smoke ventilation control panel

Control unit for smoke and heat extractors including meteorological detection and comfort ventilation		56
---	--	----

#### Control accessories

ACCESSORIES FOR ELECTRIC ACTUATOR CONTROL		58
---	--	----

## RED LINE

### PNEUMATIC SYSTEMS FOR SMOKE AND HEAT EXTRACTION

PNEUMATIC CYLINDERS		60
VALVES AND ACCESSORIES		62
ELECTRIC ACCESSORIES TO CONTROL PNEUMATIC CYLINDERS		64
INSTALLATION EXAMPLES		65

## MEC LINE

### MECHANICAL SYSTEMS FOR VENTILATION

MANUAL REMOTE CONTROLS		66
CONTROL OPERATORS		68
TRANSMISSION ELEMENTS		69

#### Opening mechanisms

CHAIN MECHANISM		70
FORKS AND SWIVELS		71
LOCKING OPENERS		72

#### Opening systems - kit for single windows

BRAVO - FAST ASSEMBLY KIT FOR BOTTOM HINGED WINDOWS		73
KIT FOR BOTTOM HINGED WINDOWS		74
KIT FOR TOP HINGED WINDOWS		75
TELESCOPIC SPINDLE		76
CAT - MANUAL CHAIN OPERATOR		77

GUIDE TO SELECT THE ACTUATOR		78
------------------------------	--	----

SAFETY WARNINGS, GENERAL INFORMATIONS and QUALITY SYSTEM		80
--	--	----

WARRANTY AND SALES CONDITIONS		81
-------------------------------	--	----

KLIA Airport  
Kuala Lumpur - Malaysia



Castello  
di Mareccio  
Bolzano - Italy



NASA Reasearch Center  
Mountain View - USA

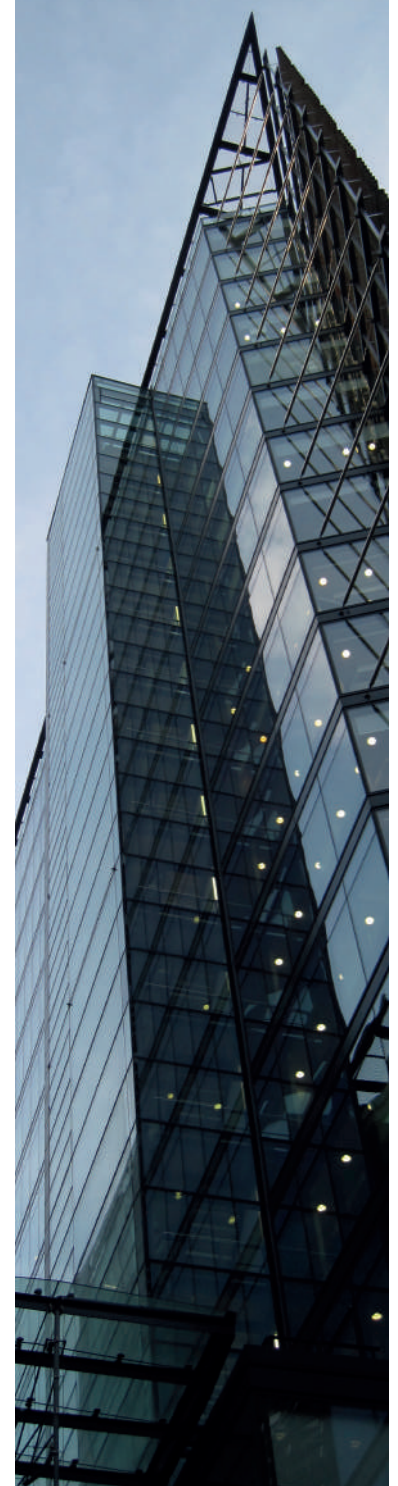

New Street Square  
London - UK



Italia pavillion Expo 2010  
Shangai - China

Kyrou Street  
Greece



Mercedes Store  
Jekaterinburg - Russia

Congress Center  
Nuremberg - Germany



# Energy Saving, Comfort and Safety

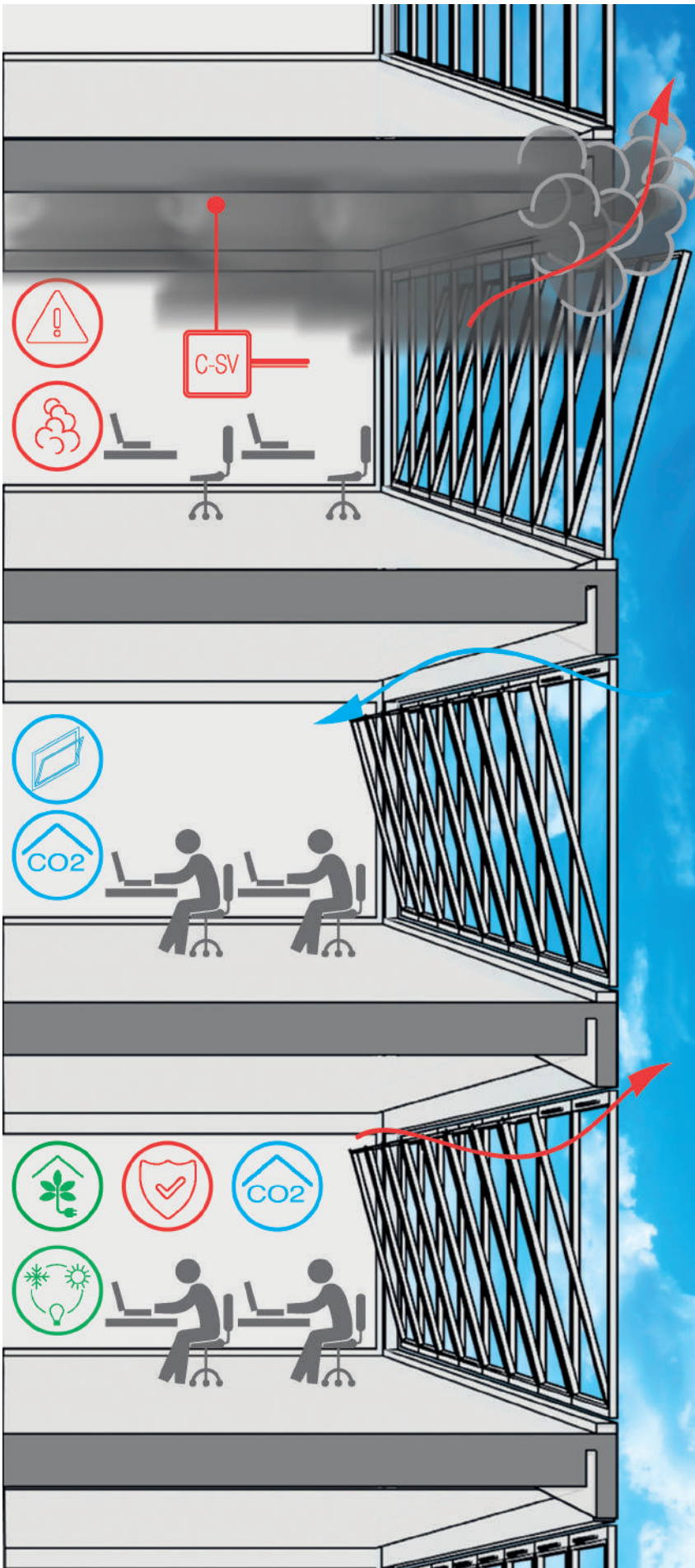

## SMOKE VENTILATION

*for the safety in the building in case of fire*

Dedicated Control Panels, actuators tested in fire conditions able to operate windows, skylights and louvres for smoke extraction.

- Smoke is the first cause of death during a fire in a building
- Emergency exits, escape routes must be free of smoke
- Firemen can enter, save lives and extinguish fire



## NATURAL VENTILATION

*for healthy indoor environment*

The widest choice of solutions for window remote control: manual, electric, pneumatic

- Improving indoor air quality
- Reducing CO2 level
- Reducing Air Conditioning



## GREEN BUILDING

*for energy saving, comfort and safety in building*

By the Integration in Building Management Systems (BMS) the window automation allows:

- **Energy saving** automatic switch-off or reduced use of Air conditioning, heating, lights
- **Comfort in the building** Easy control of window automation through computer or other devices, Quiet operation, Wellbeing that becomes health, then productivity at job place or school

... Granting at the same time safety by smoke ventilation in case of emergency

# BMSline MY-VENT

## Integrating window automation into Building Management Systems



The MY-VENT system is the UCS integrated solution that allows the interaction with the other systems in the building, achieving **correct natural ventilation, substantial energy saving and ensuring first class living comfort.**

MY-VENT is made by:

- user friendly software
- simple hardware connected via WI-FI to computer, smartphones and tablets
- sensors ( internal temperature and humidity, CO2 level)
- weather station (external temperature and humidity, wind and rain)
- BMSline window actuators.

By monitoring the inside and outside changing conditions, exploiting the cool air outside, MY-VENT controls the increase of temperature or CO2 level inside.

Should the weather suddenly change, with showers or gusts of wind, the windows will automatically close to protect the building and interior from damage.

In case of Emergency, any control is overridden for immediate window opening, eventually through UCS Smoke Ventilation control panels with battery back-up.

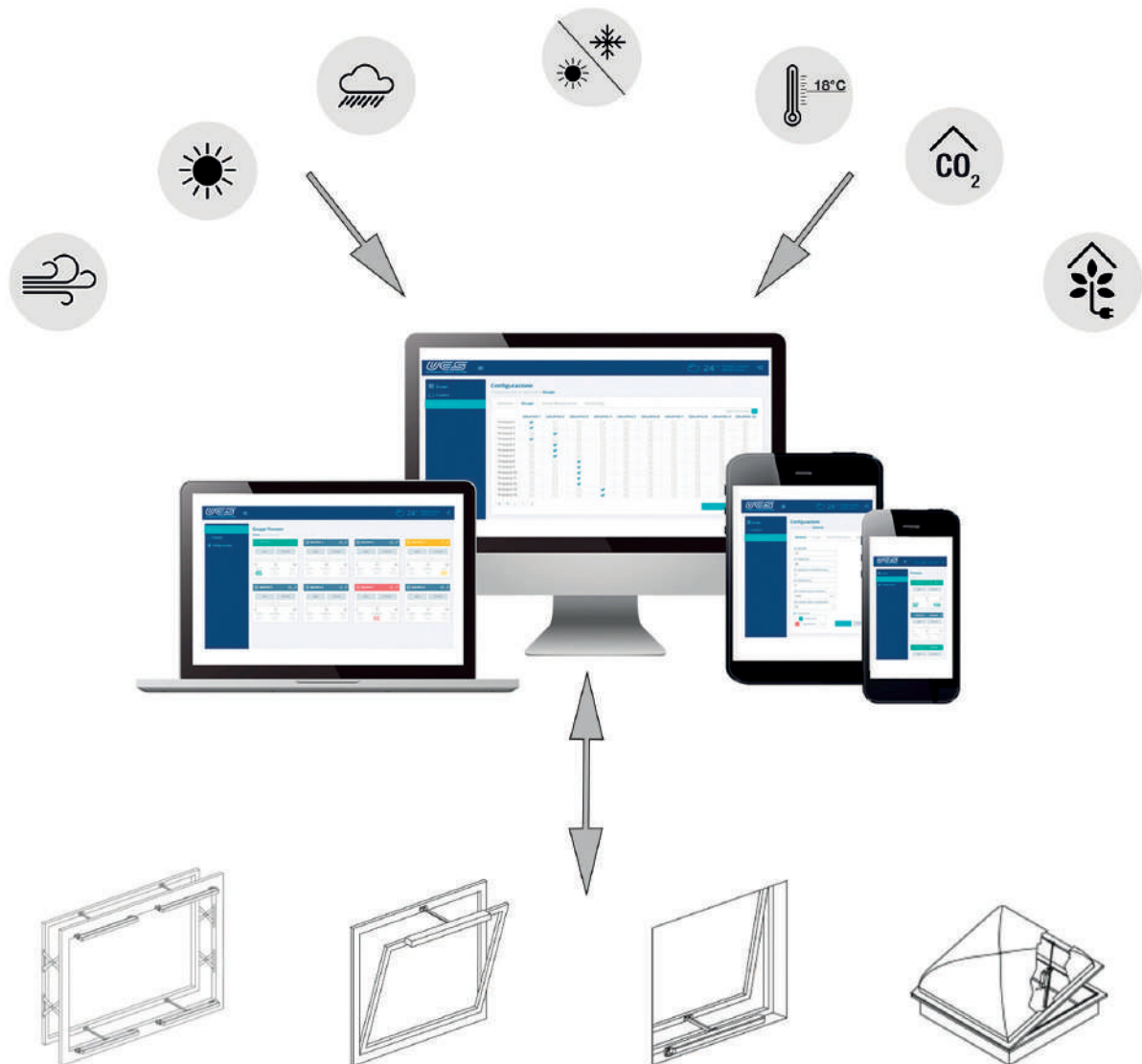

The user friendly interface allows the selection of various scenarios: from the complete automation of the functions to different level of manual control, always providing a real time feedback of the status of the widows and values from indoor sensors and weather station.

Inputs and outputs from and to other systems are managed for a complete integration in the building

# BMSline MY-VENT

Integrating window automation into Building Management Systems

## SPECIAL FEATURES

- Easy control of window automation through computer, tablet or smartphone, also away from the building
- Continuous and complete control of the windows with real-time feedback... Not just on/off operation
- In case of window opening, automatic switch-off or air conditioning or heating
- Quiet operation by daily scenarios, full speed in case of emergency
- Night cooling in order to avoid or delay the air conditioning during the day
- Micro ventilation for air recycling and humidity balancing
- Control of sun blades actuators for the reduction of sun radiation and consequent control of lights
- Group windows in rooms, zones and scenes
- Full compatibility with all existing building management systems



### **BMSline MY-VENT Winserver** part No. 41772K

WinServer is the control unit of the BMSline MY-VENT system, designed according to installers and end-users needs. The web based (HTML5) user-interface is accessible in two different levels:

#### **Administrator:**

Dedicated to installers or system integrators for:

- configuration of the network (window actuators and addressable sensors, eventually in different groups/rooms/floors )
- creation of scenarios
- setting of devices/features/scenarios.

#### **End user:**

For the control of the complete building, floors, rooms or single window actuators.  
Interaction in real-time with the system.

WinServer can operate as a gateway for integrating the window automation into existing Building Management Systems provided by third parts, giving the opportunity to interact with the actuators by ModbusTCP protocol.

In case of BMS based on Lonworks, Bacnet or KNX available on request the Gateway device WinGate

WinServer is a DIN rail mounting module (4 modules), voltage supply 230 Vac.

# BMSline

## Programmable chain actuators

New generation of actuators equipped with a smart electronic board, able to provide a two-way communication with a computer: BMSline actuators allows to manage the automation of the windows and to get a feedback in real time on their status. The BMSline smart electronic board is installed in the QUASAR and VEGA actuator series (Twin Quasar and Twin Vega included) with 24 Vdc voltage supply.

### Programmable parameters

- Stroke
- Percentage of opening and closing action
- Speed, in opening and closing action
- Force, in opening and closing action
- Real close position of the window
- Closing position tolerance
- Soft stop length and speed

### Feedback

- Full opening or closing
- Percentage of opening and position of the chain
- Current setting of parameters and scenarios
- Location in the building and address in the network
- Statistics
- Command state
- Eventual Failures

### Scenarios

- Reduction of entrapment risk
- Speed synchronization for multiple actuators on the same window
- “Soft” closing of the window
- Quiet operation in case of ventilation and full speed and force for Smoke and Heat Extraction
- Local control of the window even with centralized management

## SPECIAL FEATURES

- Continuous and complete control of the window with real-time feedback...  
...Not just ON/OFF operation (open/close)
- No need of external modules/control panels: the intelligence is integrated inside the actuator
- Local control of the window with a common wall switch, even with centralized Building Management System
- Direct connection to Smoke Ventilation Control Panels equipped with batteries
- Fully compatibility with all existing building management systems

	<b>Quasar BMSline PLUS</b>	<b>Quasar BMSline ADV</b>	<b>Vega BMSline PLUS</b>	<b>Vega BMSline ADV</b>
VOLTAGE SUPPLY	24 Vdc ± 10%	24 Vdc ± 10%	24 Vdc ± 10%	24 Vdc ± 10%
ACCESS FOR SETUP	socket on side of the actuator	removable cover terminals on circuit board	socket on side of the actuator	by fixed cable (see BUS com. line)
ELECTRIC CONNECTION	fixed 3m cable (8 wires)	8-10 wires cable NOT supplied	fixed 3m cable (8 wires)	fixed 3m cable (8 wires)
	2 wires-voltage supply 3 wires-synchronized (optional)* 3 wires-local switch (optional)	2 wires-voltage supply 3 wires-synchronized (optional)* 3 wires-local switch (optional) 2 wires-smoke ventilation (optional)	2 wires-voltage supply 3 wires-synchronized (optional)* 3 wires-local switch (optional)	2 wires-voltage supply 3 wires-synchronized (optional)* 3 wires-local switch (optional)
BUS COMMUNICATION LINE	N/A	5 wires cable NOT supplied 5 wires (Modbus RTU-IN/OUT)	N/A	fixed 3m cable (5 cores) 5 wires (Modbus RTU-IN/OUT)
OPERATION	by polarity inversion or local switch	programmable	by polarity inversion or local switch	programmable
STROKE (mm)	programmable up to 500	programmable up to 500	programmable up to 300	programmable up to 300
FORCE (N) (push or pull action)	programmable up to 300	programmable up to 300	programmable up to 300	programmable up to 300
SPEED (mm/s) (opening or closing action)	programmable up to 15	programmable up to 15	programmable up to 9	programmable up to 9
CURRENT ABSORPTION (max load)	0,9 A	0,9 A	0,7 A	0,7 A
PARALLEL CONNECTION	YES	YES	YES	YES
LIMIT STOP	Electronic	Electronic	Electronic	Electronic
SAFETY STOP	Electronic	Electronic	Electronic	Electronic
FEEDBACK SIGNAL	N/A	All features via BUS line	N/A	All features via BUS line
PROTECTION CLASS	IP 30	IP 30	IP 30	IP 30
<b>PART No.</b>				
GREY RAL 9006	41561H	41564K	41576W	41579Z
BLACK RAL 9005	41562I	41565L	41577X	41580A
WHITE RAL 9010	41563J	41566M	41578Y	41581B

(\*) to install two or more actuators on the same sash, select the “SYNCHRO” option during the setup and install the actuators with the additional wiring connection (synchronization loop – see wiring diagram)

BMSline programmable versions of following actuators are available on request:  
QUASAR L 24 Vdc (600 - 750 - 1000 mm) - TWIN QUASAR 24 Vdc (500 mm) - TWIN VEGA 24 Vdc (300 mm) - E-LOCK, see page E-LOCK

# BMSline

## Programmable chain actuators



### BMSline Setup Kit Part No. 41587H

User friendly Configuration Software including USB cable for fast connection between PC (USB connector) and actuators (plug)

- Setup Parameters, Scenarios, Network, Address
- Actuator Control and Closing Position Adjustment
- Information feedback and diagnostic
- Statistic
- Setup data recording

The UCS BMSline Configuration Software works on any computer with Windows XP and following versions

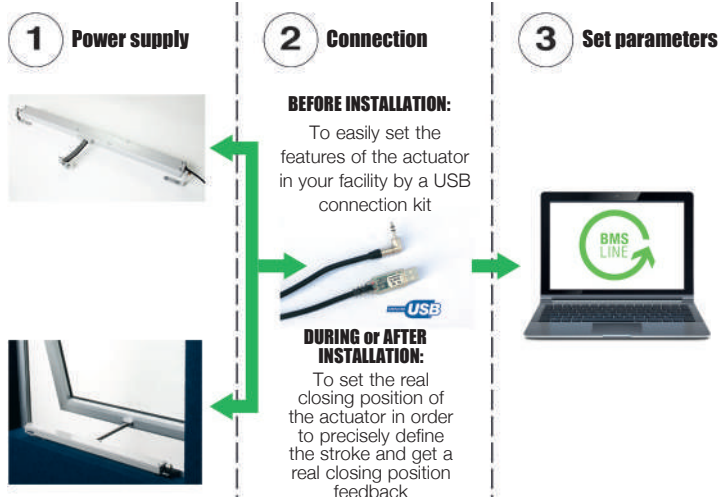

QUASAR – PLUS Version

BMSline chain actuators are available in the following versions:

PLUS: suitable for parameter setting before or during the installation on site; not connectable to a permanent BUS communication line.

QUASAR and VEGA PLUS are supplied with power and control cable and a socket for the connection to the setup kit cable



QUASAR - ADVANCED Version

ADVANCED (ADV): suitable for parameter setting before, during or after the installation on site and being implemented in a Building Management System through a BUS communication line.

QUASAR ADV is supplied without cable: the installer, unscrewing the cover on the top of the actuator, can access the electronic board for the electrical connection.

VEGA ADV is supplied with a cable for power, control and BUS communication

Available on request customized actuators in the factory, according to the customer requirements.

# BMSline

## Gateway, Accessories

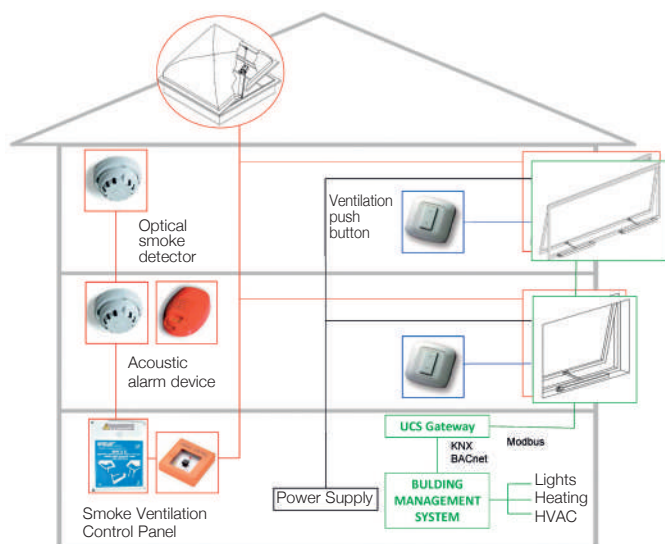

### BMSline Gateway

Easy integration of BMSline chain actuator into building management system, translating communication BUS protocol (Modbus RTU) to other standard BUS languages (KNX, BACnet, Lonworks ...).

GATEWAY MODBUS RTU - LON (CEA-709) – Part No. 41648Q

GATEWAY MODBUS RTU - BACnet/IP – Part No. 41649R

GATEWAY MODBUS RTU - KNXnet/IP – Part No. 41650S

GATEWAY MODBUS RTU - KNX TP1 – Part No. 41651T

### BMSline Accessories





Interface module KNX TP1 - Part No. 41652U

Repeater ModBus - Part No. 41624S

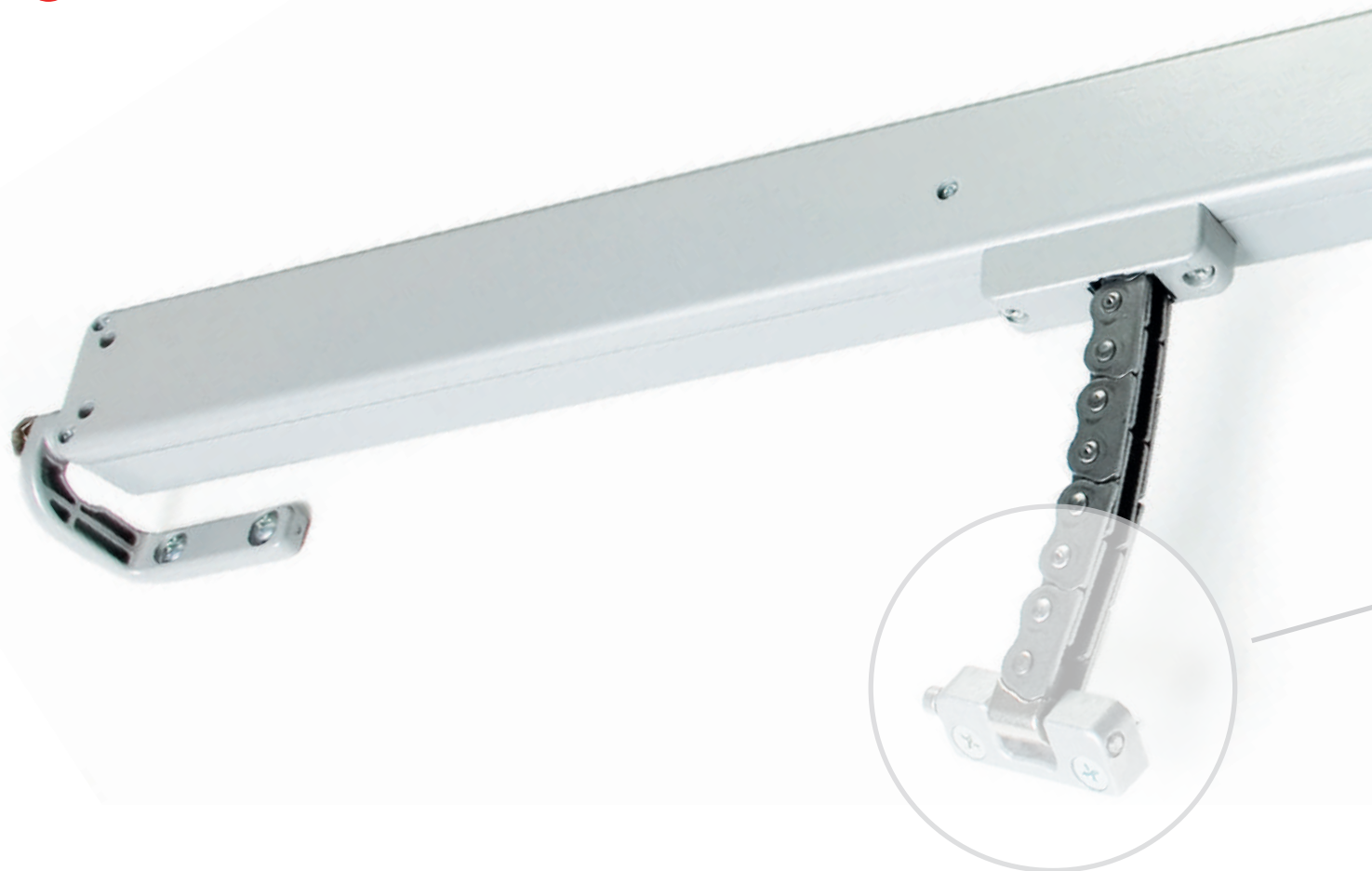
# QUASAR - SYNCHRO QUASAR

Chain actuator - Force in push action 300-400 N - Maximum stroke 500 mm



- Highest performance in minimum size: the die-cast aluminium casing has a very small section (47 x 32 mm) and can be easily built-in into the frame of curtain walls.
- Chain in double stainless steel links.
- Chain exit in central position.
- Quick and easy installation: the manual closing position regulation is not required, avoiding possible mistake. The stop in closing position is regulated by an electronic limit switch control.
- If installed on PVC windows, the profile has to be reinforced.
- Electronic stop in the intermediate positions in case of overload.
- Supplied with 1,5 m cable (**QUASAR**) or 3 m (**SYNCHRO QUASAR**) and pivoting brackets.
- The installation without brackets is possible for windows with pivoting hinges only if the vent height is at least 1500 mm.
- In case of vents with four-bar hinges, please contact our Technical Dept.
- Version available on request:   
- **SYNCHRO QUASAR** version is equipped with an integrated speed synchronization control board that allows the mounting of more than one actuator on the same vent, avoiding the installation of an external control panel. **AC version:** 1 Synchro Quasar AC + 1 Synchro Quasar DC (max 2 couples), **DC version:** max 4 synchro Quasar DC.
- In case of Building Management System avoid repetitive commands in the same direction. For further information contact our Tech. Dept.
- **QUASAR DC F-SIGNAL** and **SYNCHRO QUASAR DC F-SIGNAL** are special versions with opening and closing feedback signal (free potential, maintained contact), activated by the current limit. **SYNCHRO QUASAR DC F-SIGNAL** is provided with additional cable.
- For a higher resistance against atmospheric agents, it is available on request the Quasar DC version with protection class **IP42**.
- Available the version Quasar BMSLine with programmable features (stroke, speed, force, ...) and different scenarios selectable with a  connection to a computer and dedicated software. See BMSLine section.
- 24 Vdc version is suitable for installation on **Smoke and Heat Exhaust Ventilators (SHEV)** in conformity to European Standard **EN 12101-2**, tested by **Istituto Giordano**



new connector included

VOLTAGE SUPPLY  
ELECTRIC CONNECTION  
OPERATION

STROKE  
FORCE (push and pull action)  
SPEED  
CURRENT ABSORPTION (with max load)  
PARALLEL CONNECTION  
LIMIT STOP  
SAFETY STOP  
FEEDBACK SIGNAL  
PROTECTION CLASS  
Part No.  
GREY RAL 9006  
BLACK RAL 9005  
WHITE RAL 9010

**QUASAR AC**

100 Vac – 240 Vac  
3 wires + earth

500 mm  
300 N  
~ 15 mm/s\*  
0,4 A – 0,2 A  
YES  
Electronic  
Electronic

IP40

40837Z  
40838A  
40839B

**QUASAR DC**

24 Vdc ± 10%  
2 wires  
by polarity  
inversion  
500 mm 300 mm  
300 N 400 N  
~ 15 mm/s  
0,9 A  
YES  
Electronic  
Electronic

IP40

40840C 41777P  
40841D 41778Q  
40842E 41779R

**QUASAR DC F-SIGNAL**

24 Vdc ± 10%  
5 wires  
by polarity  
inversion  
500 mm  
300N  
~ 15 mm/s  
0,9 A  
YES  
Electronic  
Electronic  
Open/close  
IP40

41327T  
41328U  
41329V

VOLTAGE SUPPLY  
ELECTRIC CONNECTION  
OPERATION

STROKE  
FORCE (push and pull action)  
SPEED  
CURRENT ABSORPTION (with max load)  
PARALLEL CONNECTION  
LIMIT STOP  
SAFETY STOP  
FEEDBACK SIGNAL  
PROTECTION CLASS  
Part No.  
GREY RAL 9006  
BLACK RAL 9005  
WHITE RAL 9010

**SYNCHRO QUASAR AC**

100 Vac – 240 Vac  
3 wires + earth + 5 wires

500 mm  
300 N  
~ 15 mm/s  
0,4 A – 0,2 A\*\*  
YES  
Electronic  
Electronic

IP40

41316I  
41317J  
41318K

**SYNCHRO QUASAR DC**

24 Vdc ± 10%  
5 wires  
by polarity  
inversion  
500 mm 300 mm  
300 N 400 N  
~ 15 mm/s  
0,9 A  
YES  
Electronic  
Electronic

IP40

41119Z 41780S  
41120A 41781T  
41121B 41782U

**SYNCHRO QUASAR DC F-SIGNAL**

24 Vdc ± 10%  
5 wires + 3 wires  
by polarity  
inversion  
500 mm  
300 N  
~ 15 mm/s  
0,9 A  
YES  
Electronic  
Electronic  
Open/close  
IP40

41319L  
41320M  
41321N

\* Available on request QUASAR AC SILENT version, speed reduced to 7 mm/s for quiet operation

\*\* If connected to a Synchro Quasar DC current, absorption is double

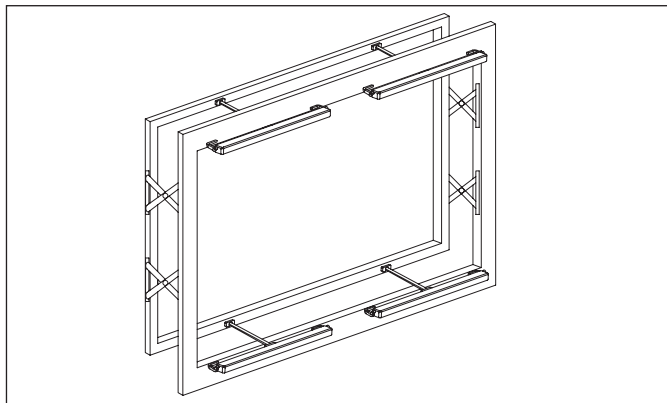
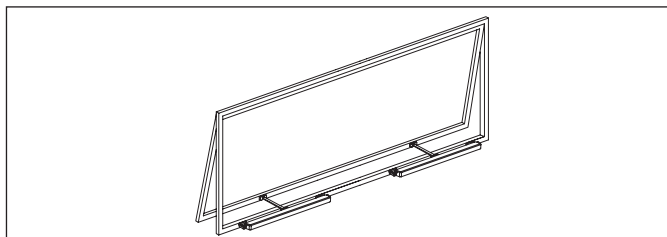

Synchro Quasar installation examples

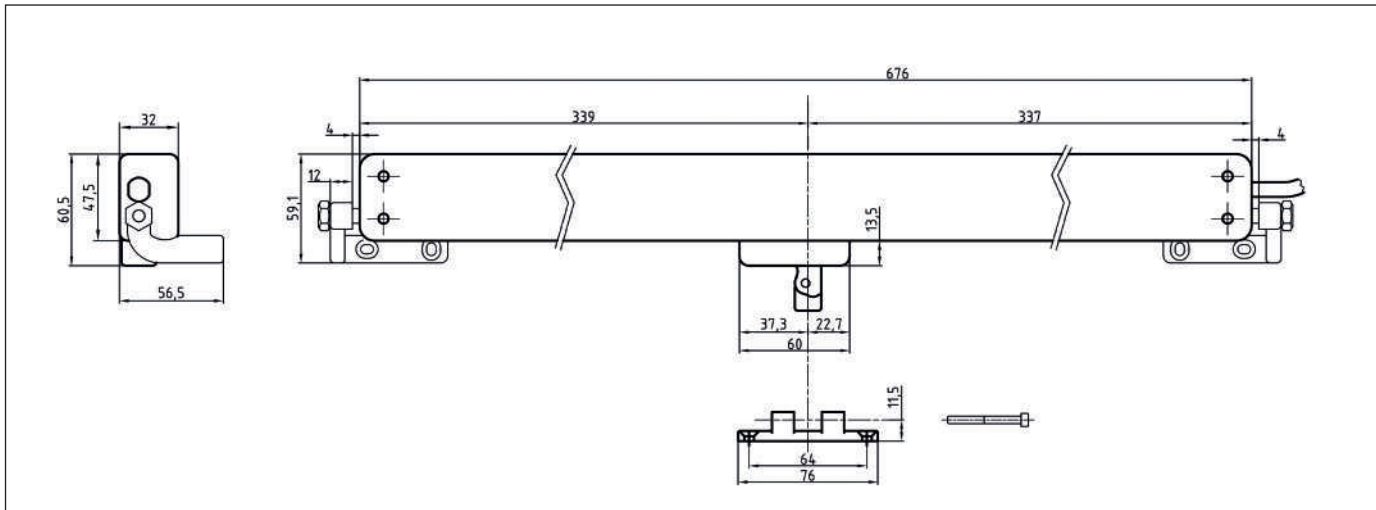

Actuators dimensions

**Accessories**

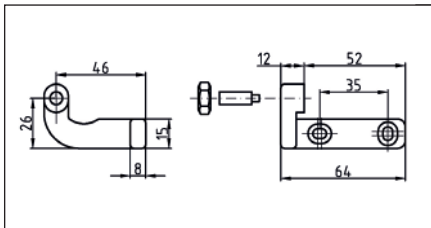

Pivoting brackets kit (included)

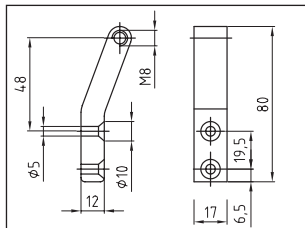

Long brackets kit (to be ordered separately)  
 GREY painted RAL 9006 part no. 40941H  
 BLACK painted RAL 9005 part no. 40942I  
 WHITE painted RAL 9010 part no. 40943J

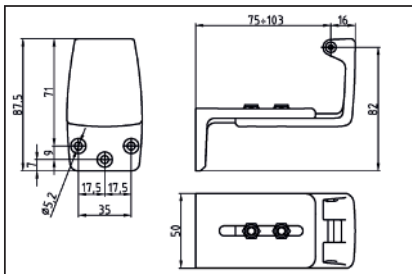

Aluminum adjustable "Z" bracket for bottom hinged windows

GREY part No. 41709Z  
 BLACK part No. 41710A  
 WHITE part No. 41711B

## Installation examples

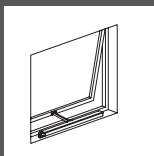

Top hinged windows

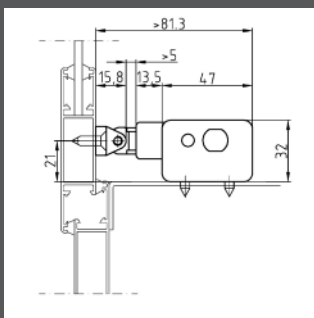

On windows with windowsill

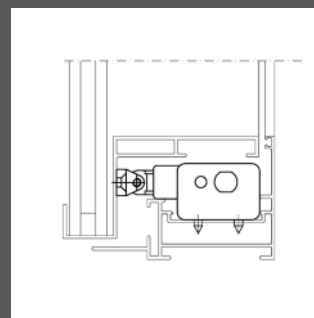

Inside a curtain wall frame

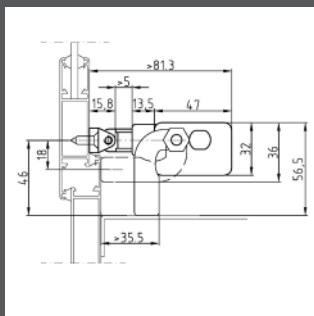

On windows with or without windowsill with pivoting brackets kit included

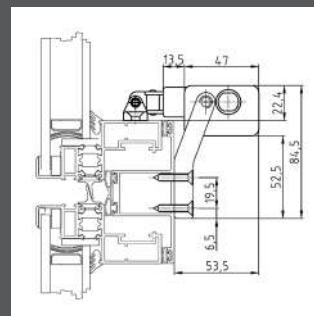

With long brackets kit

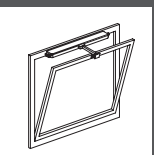

Bottom hinged windows

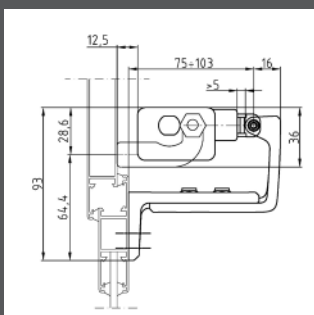

On the frame with adjustable "Z" bracket

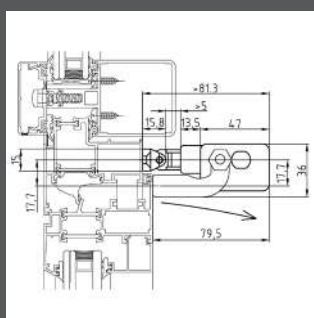
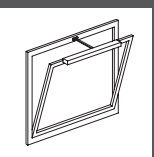

On the vent with pivoting brackets kit included

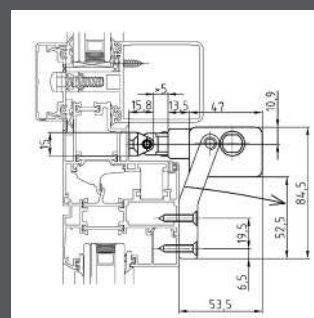

On the vent with long brackets kit

**⚠** The instructions for a safe installation are included in the section "SECURITY WARNINGS"

### SPECIFICATION PROSPECTS

Electric chain actuator Ultraflex Control Systems named Quasar with chain in double stainless steel links.

Voltage supply: from 100 to 240 Vac or 24 Vdc – Electronic limit stop; electronic stop in the intermediate positions in case of overload. Casing in painted die-cast aluminium with very small section (47x32 mm). Pivoting brackets included.

The 100-230 Vac version and the 24 Vdc version are conform to 2004/108/CE, the 100-240 Vac version is conform also to 2006/95/CE directive.

Electric chain actuator Ultraflex Control Systems named Synchro-Quasar with chain in double stainless steel links. Suitable for mounting more than one actuators (max 4 actuators) on the same vent.





Voltage supply: from 100 to 240 Vac or 24 Vdc – Electronic limit stop; speed control; electronic stop in the intermediate positions in case of overload. Casing in painted die-cast aluminium with very small section (47x32 mm). Pivoting brackets included.

The 100-240 Vac and the 24 Vdc version are conform to 2004/108/CE directives, the 100-240 Vac version is conform also to 2006/95/CE directive.

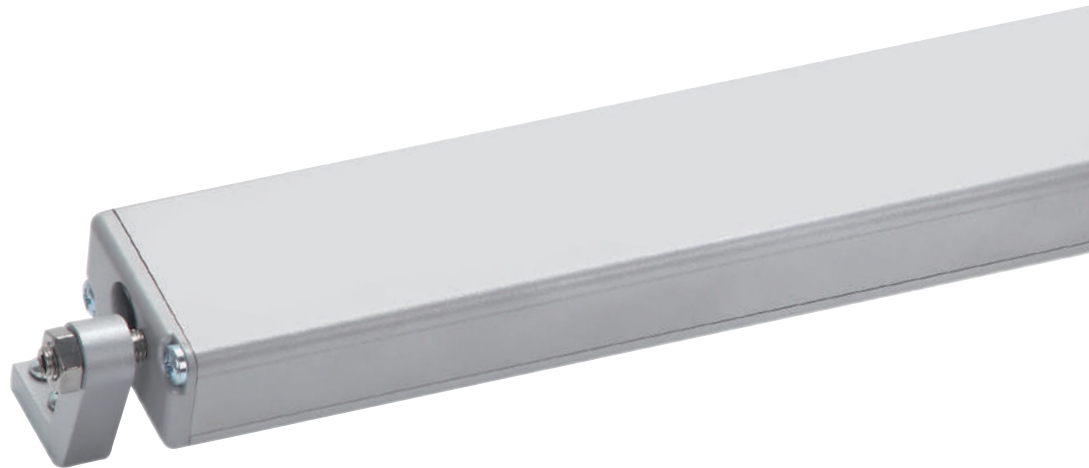
# QUASAR L - SYNCHRO QUASAR L

Chain actuator – Force in push action 300-150-100 N – Stroke 600-750-1000 mm



- Available 3 different series strokes: 600 mm – 750 mm – 1000 mm (750 and 1000 mm only for bottom hinged windows).
- Chain in double stainless steel links.
- Anodized (silver) or painted (white or black) aluminium casing.
- Quick and easy installation: the manual closing position regulation is not required, avoiding possible mistake. The stop in closing position is regulated by an electronic limit switch control.
- Electronic stop in the intermediate positions in case of overload.
- Easy replacement of the cable in case a different / longer cable or a different colour is required; upon request it is possible to supply actuators with cable exit by the opposite side.
- Supplied with 3 m cable and pivoting brackets for top hinged windows.
- **SYNCHRO QUASAR L** version is equipped with an integrated speed synchronization control board that allows the mounting of more than one actuator on the same vent, avoiding the installation of an external control panel. **AC version:** 1 Synchro Quasar L AC + 1 Synchro Quasar L DC (max 2 couples), **DC version:** max 4 Synchro Quasar L DC.
- In case of Building Management System avoid repetitive commands in the same direction. For further information contact our Tech. Dept.
- **QUASAR L DC F-SIGNAL** and **SYNCHRO QUASAR L DC F-SIGNAL** are special versions with opening and closing feedback signal (free potential, maintained contact), activated by the current limit. **SYNCHRO QUASAR L DC F-SIGNAL** is provided with additional cable.
- Version available on request:   
- For a higher resistance against atmospheric agents, it is available on request the Quasar L DC version with protection class **IP42**.
-  Available the version Quasar BMSline with programmable features (stroke, speed, force, ...) and different scenarios selectable with a connection to a computer and dedicated software. See BMSline section
- 24 Vdc version is suitable for installation on **Smoke and Heat Exhaust Ventilators (SHEV)** in conformity to European Standard **EN 12101-2**, tested by **Istituto Giordano** and **IFT Rosenheim**

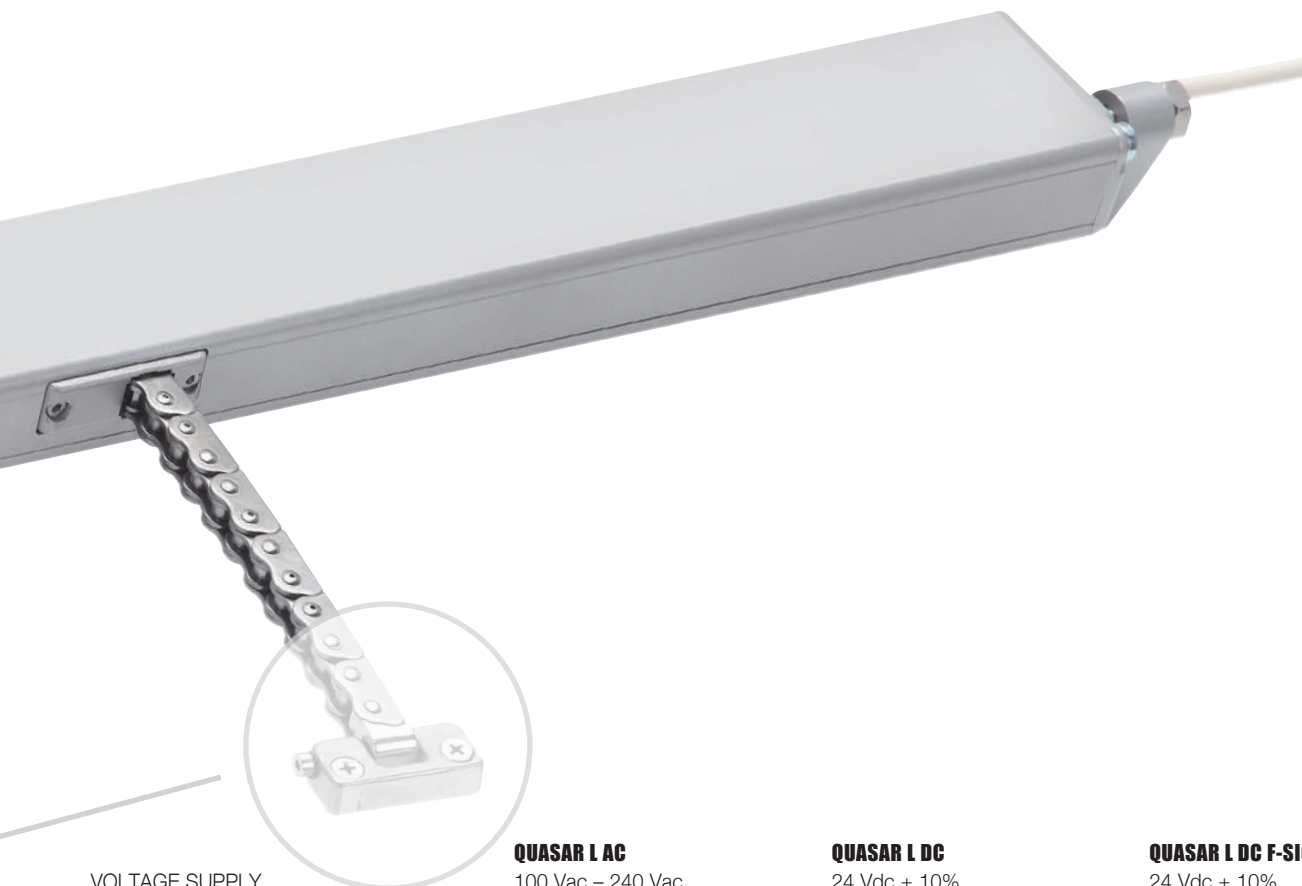

VOLTAGE SUPPLY  
ELECTRIC CONNECTION  
OPERATION  
STROKE  
FORCE IN PULL ACTION  
FORCE IN PUSH ACTION (stroke)  
  
SPEED  
CURRENT ABSORPTION (with max load)  
PARALLEL CONNECTION  
LIMIT STOP  
SAFETY STOP  
FEEDBACK SIGNAL  
PROTECTION CLASS

#### QUASAR L AC

100 Vac – 240 Vac  
3 wires + earth  
  
600 – 750 – 1000 mm  
300N  
300N (600mm) – 150N (750mm)  
100N (1000mm)  
~ 15 mm/s\*  
0,4 A - 0,2 A  
YES  
Electronic  
Electronic  
  
IP40

#### QUASAR L DC

24 Vdc ± 10%  
2 wires  
by polarity inversion  
600 – 750 – 1000 mm  
300N  
300N (600mm) – 150N (750mm)  
100N (1000mm)  
~ 15 mm/s  
0,9 A  
YES  
Electronic  
Electronic  
  
IP40

#### QUASAR L DC F-SIGNAL

24 Vdc ± 10%  
5 wires  
by polarity inversion  
600 – 750 – 1000 mm  
300N  
300N (600mm) – 150N (750mm)  
100N (1000mm)  
~ 15 mm/s  
0,9 A  
YES  
Electronic  
Electronic  
Open/close  
IP40

Part No.	600 mm	750 mm	1000 mm	600 mm	750 mm	1000 mm	600 mm	750 mm	1000 mm
ANODIZED ALUMINIUM	41052C	41055J	41058R	41061D	41064K	41067S	41277V	41280Y	41283B
BLACK RAL 9005	41053E	41056L	41059T	41062F	41065M	41068U	41278W	41281Z	41284C
WHITE RAL 9010	41054G	41057N	41060B	41063H	41066P	41069W	41279X	41282A	41285D

VOLTAGE SUPPLY  
ELECTRIC CONNECTION  
OPERATION  
STROKE  
FORCE IN PULL ACTION  
FORCE IN PUSH ACTION (stroke)  
  
SPEED  
CURRENT ABSORPTION (with max load)  
PARALLEL CONNECTION  
LIMIT STOP  
SAFETY STOP  
FEEDBACK SIGNAL  
PROTECTION CLASS

#### SYNCHRO QUASAR L AC

100 Vac – 240 Vac  
3 wires + earth + 5 wires  
  
600 – 750 – 1000 mm  
300 N  
300N (600mm) – 150N (750mm)  
100N (1000mm)  
~ 15 mm/s  
0,8 A - 0,4 A\*\*  
YES  
Electronic  
Electronic  
  
IP40

#### SYNCHRO QUASAR L DC

24 Vdc ± 10%  
5 wires  
by polarity inversion  
600 – 750 – 1000 mm  
300 N  
300N (600mm) – 150N (750mm)  
100N (1000mm)  
~ 15 mm/s  
0,9 A  
YES  
Electronic  
Electronic  
  
IP40

#### SYNCHRO QUASAR L DC F-SIGNAL

24 Vdc ± 10%  
5 wires + 3 wires  
by polarity inversion  
600 – 750 – 1000 mm  
300 N  
300N (600mm) – 150N (750mm)  
100N (1000mm)  
~ 15 mm/s  
0,9 A  
YES  
Electronic  
Electronic  
Open/close  
IP40

Part No.	600 mm	750 mm	1000 mm	600 mm	750 mm	1000 mm	600 mm	750 mm	1000 mm
ANODIZED ALUMINIUM	41286E	41289H	41292K	41189G	41212I	41242M	41295N	41298Q	41301T
BLACK RAL 9005	41287F	41290I	41293L	41190R	41240K	41243N	41296O	41299R	41302U
WHITE RAL 9010	41288G	41291J	41294M	41191T	41241L	41244O	41297P	41300S	41303V

\* Available on request QUASAR L AC SILENT version, speed reduced to 7 mm/s for quiet operation  
\*\* If connected to another Synchro Quasar L DC current absorption is double

# QUASAR L - SYNCHRO QUASAR L

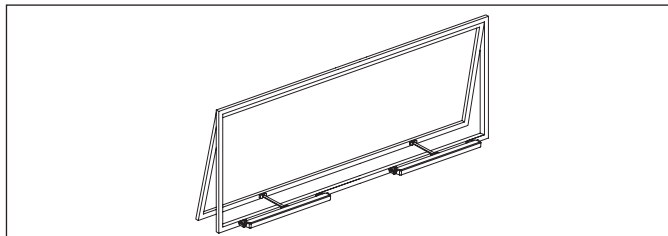

Synchro Quasar L installations examples

## Accessories

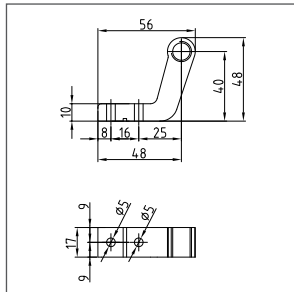

Pivoting brackets kit (2 pcs included)

Actuator dimensions

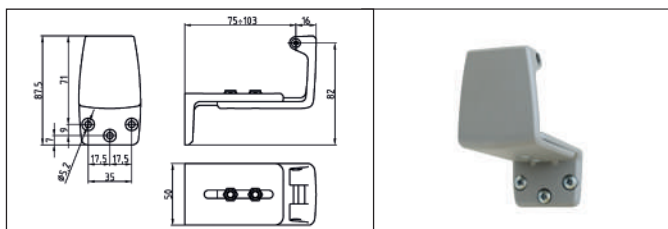
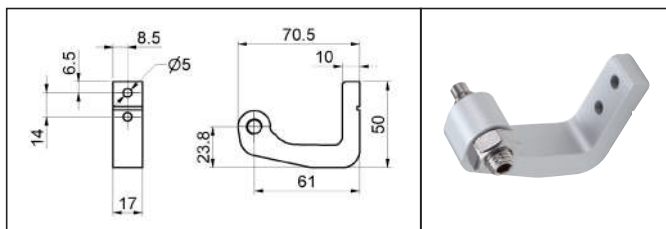
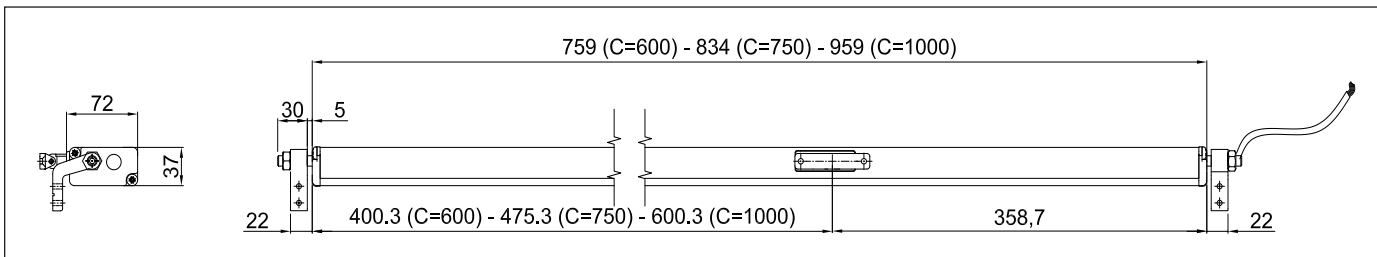

"C" pivoting brackets (to be ordered separately):  
 GREY anodized aluminium part No. 41197Z  
 BLACK painted RAL 9005 part No. 41198A  
 WHITE painted RAL 9010 part No. 41199B

Aluminium adjustable "Z" bracket for bottom hinged window  
 GREY part No. 41709Z  
 BLACK part No. 41710A  
 WHITE part No. 41711B

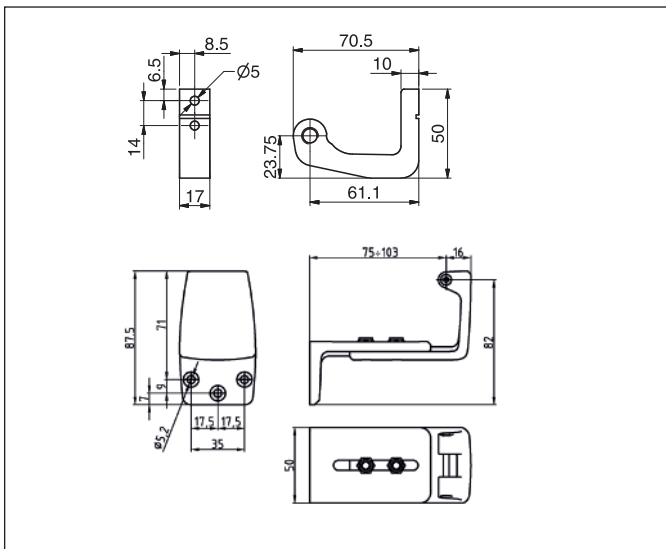

Kit for bottom hinged window with "C" pivoting brackets and aluminium adjustable "Z" bracket (to be ordered separately):  
 GREY anodized aluminium part No. 41715F  
 BLACK painted RAL 9005 part No. 41716G  
 WHITE painted RAL 9010 part No. 41717H



## Installation examples

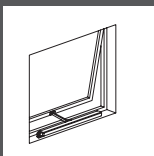

Top hinged windows

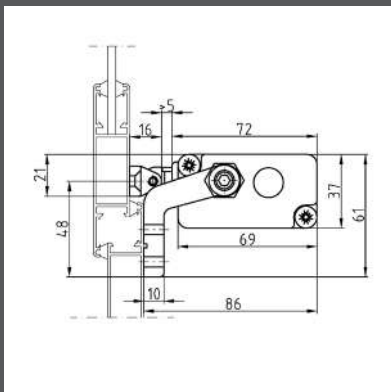

On the frame with pivoting brackets included

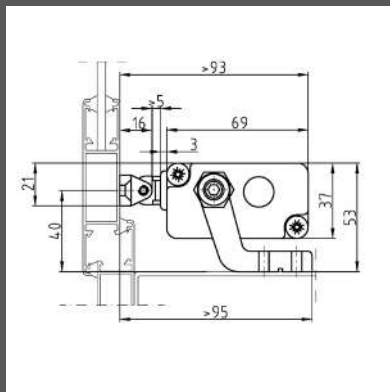

On windowsill with pivoting brackets included

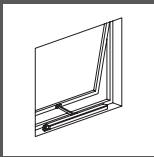

Bottom hinged windows

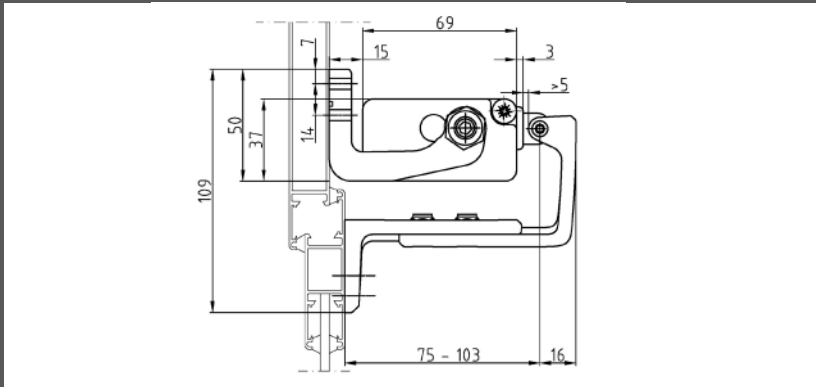

On the frame with brackets for bottom hinged windows

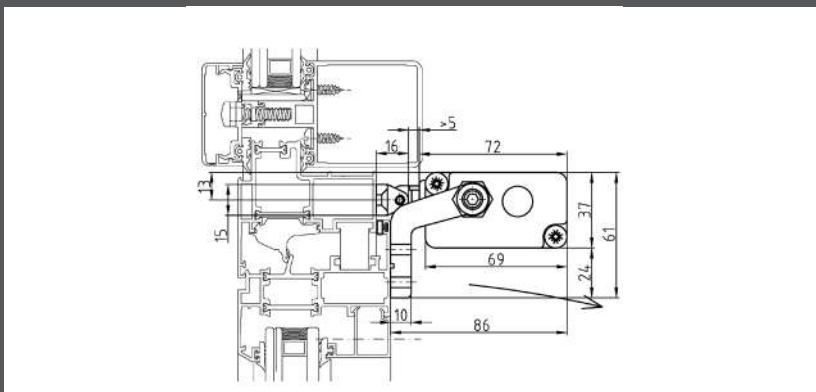

On the vent with pivoting brackets kit included

**⚠** The instructions for a safe installation are included in the section “SECURITY WARNINGS”

### SPECIFICATION PROSPECTS

Electric chain actuator Ultraflex Control Systems named Quasar L with chain in double stainless steel links.

Voltage supply: from 100 to 240 Vac or 24 Vdc – Electronic limit stop; electronic stop in the intermediate positions in case of overload. Casing in aluminium: Anodized (silver) or painted (white or black). Pivoting brackets included.

The 100-240 Vac version and the 24 Vdc version are conform to 2004/108/CE, the 100-240 Vac version is conform to 2006/99/CE directives.

Electric chain actuator Ultraflex Control Systems named Synchro-Quasar L with chain in double stainless steel links. Suitable for mounting more than one actuator (max 4 actuators) on the same vent.



Voltage supply: from 100 to 240 Vac or 24 Vdc – Electronic limit stop; speed control; electronic stop in the intermediate positions in case of overload. Casing in aluminium: Anodized (silver) or painted (white or black). Pivoting brackets included.

The 100-240Vac and the 24Vdc versions are conform to 2004/108/CE directives , the 100-240 Vac version is conform also to 2006/95/CE directive.

# VEGA - SYNCHRO VEGA

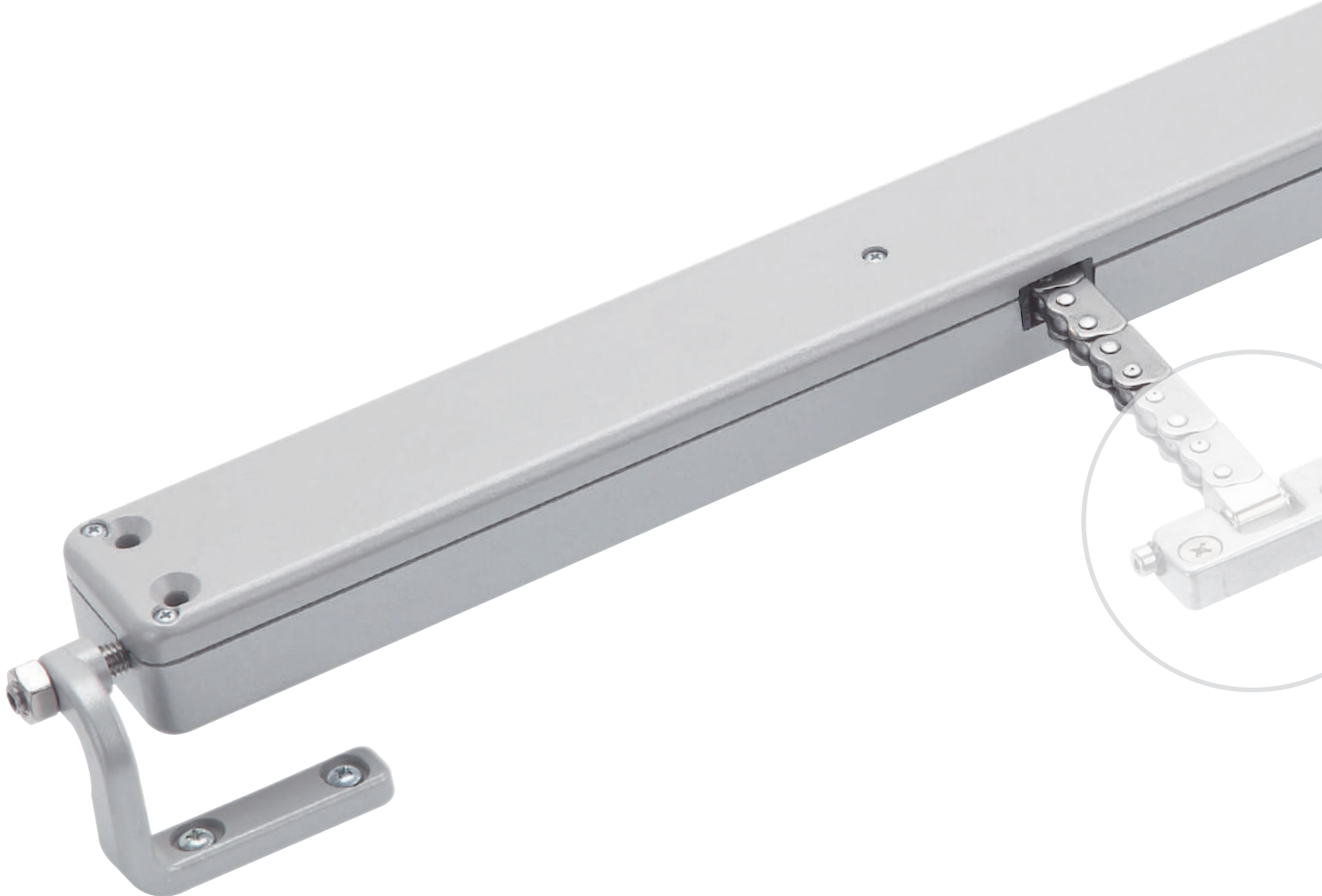
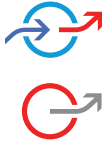
Chain actuator - Force in push action 300 N - Maximim stroke 300 mm



- Highest performance in minimum size: the die-cast aluminium casing has a very small section (45 x 32 mm) and can be easily built-in into the frame of curtain walls.
- Chain in double stainless steel links.
- Chain exit in central position.
- Quick and easy installation: the manual closing position regulation is not required, avoiding possible mistake. The stop in closing position is regulated by an electronic limit switch.
- If installed on PVC windows, the profile has to be reinforced.
- Electronic stop in the intermediate positions in case of overload.
- Supplied with 1,5 m cable (**VEGA**) or 3 m (**SYNCHRO VEGA**) and pivoting brackets.
- The installation without brackets is possible for windows with pivoting hinges only if the vent height is at least 900 mm.
- In case of vents with four-bar hinges, please contact our Technical Dept.
- The **VEGA RF** version has an integrated radio receiver and it is supplied with radio remote control; the transmitter controls simultaneously more actuators within its field of action; available on request actuators and remote controls with different radio codes.
- **SYNCHRO VEGA** version is equipped with an integrated speed synchronization control board that allows the mounting of more than one actuator (max 4) open or close on the same vent, avoiding the installation of an external control panel.
- In case of Building Management Systems avoid repetitive command in the same direction. For Further information contact our Tech. Dept.
- **VEGA DC F-SIGNAL** and **SYNCHRO VEGA DC F-SIGNAL** are a special version with opening and closing feedback signal (free potential, maintained contact), activated by the current limit. **SYNCHRO VEGA DC F-SIGNAL** is provided with additional cable.
- Version available on request:  
- For a higher resistance against atmospheric agents, it is available on request the **VEGA DC** version with protection class **IP32**.
-  Available the version Vega BMSline with programmable features (stroke, speed, force, ...) and different scenarios selectable with a connection to a computer and dedicated software. See BMSline section.
- 24 Vdc version is suitable for installation on **Smoke and Heat Exhaust Ventilators (SHEV)** in conformity to European Standard **EN 12101-2**, tested by **Istituto Giordano**

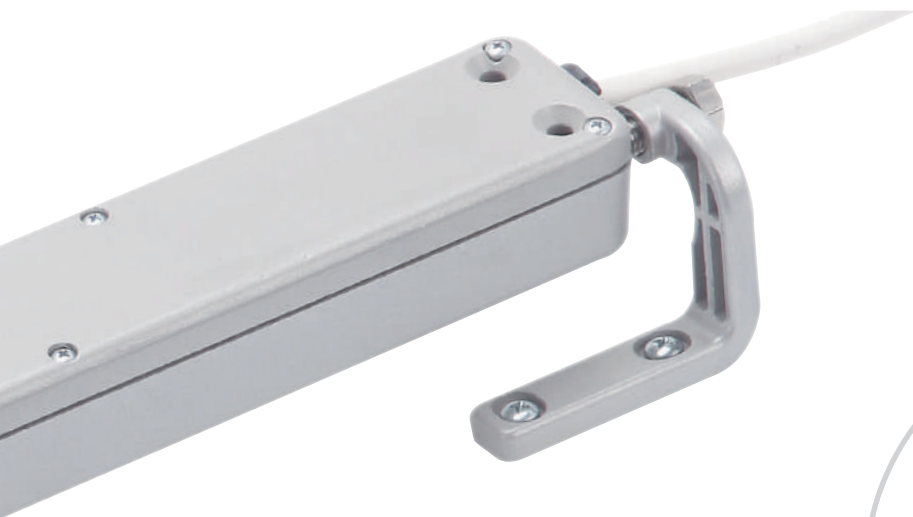

new connector included

VOLTAGE SUPPLY  
ELECTRIC CONNECTION  
OPERATION  
STROKE  
FORCE (push and pull action)  
SPEED  
CURRENT ABSORPTION (with max load)  
PARALLEL CONNECTION\*  
LIMIT STOP  
SAFETY STOP  
FEEDBACK SIGNAL  
PROTECTION CLASS

**VEGA AC**

100 Vac - 240 Vac  
3 wires + earth

300 mm  
300 N  
~ 9 mm/s  
0,3 A - 0,15 A  
YES  
Electronic  
Electronic

IP 30

**VEGA RF**

100 Vac - 240 Vac  
4 wires + earth

300 mm  
300 N  
~ 9 mm/s  
0,3 A - 0,15 A  
YES  
Electronic  
Electronic

IP 30  
Integrated radio receiver  
Radio control included

**VEGA RF-RAIN**

100 Vac - 240 Vac  
4 wires + earth + 3 wires

300 mm  
300 N  
~ 9 mm/s  
0,3 A - 0,15 A  
YES  
Electronic  
Electronic

IP 30  
Integrated radio receiver  
Radio control included  
Cable connection for  
rain sensor

**PART No.**

GREY RAL 9006  
BLACK RAL 9005  
WHITE RAL 9010

40900K  
40901L  
40902M

40906Q  
40907R  
40908S

41015D  
41016E  
41017F

**VEGA DC**

VOLTAGE SUPPLY  
ELECTRIC CONNECTION  
OPERATION  
STROKE  
FORCE (push and pull action)  
SPEED  
CURRENT ABSORPTION (with max load)  
PARALLEL CONNECTION\*  
LIMIT STOP  
SAFETY STOP  
FEEDBACK SIGNAL  
PROTECTION CLASS

24 Vdc ± 10%  
2 wires  
by polarity inversion  
300 mm  
300 N  
~ 9 mm/s  
0,7 A  
YES  
Electronic  
Electronic

IP 30

**VEGA DC F-SIGNAL**

24 Vdc ± 10%  
5 wires  
by polarity inversion  
300 mm  
300 N  
~ 9 mm/s  
0,7 A  
YES  
Electronic  
Electronic

Open/close  
IP 30

**SYNCHRO VEGA DC**

24 Vdc ± 10%  
5 wires  
by polarity inversion  
300 mm  
300 N  
~ 9 mm/s  
0,7 A  
YES  
Electronic  
Electronic

IP 30

**SYNCHRO VEGA DC F-SIGNAL**

24 Vdc ± 10%  
5 + 3 wires  
by polarity inversion  
300 mm  
300 N  
~ 9 mm/s  
0,7 A  
YES  
Electronic  
Electronic

Open/close  
IP 30

**PART No.**

GREY RAL 9006  
BLACK RAL 9005  
WHITE RAL 9010

40903N  
40904O  
40905P

41304W  
41305X  
41306Y

41122C  
41123D  
41124E

41307Z  
41308A  
41309B

\* Only VEGA RF can be connected in parallel with VEGA RF-RAIN.



## Installation examples

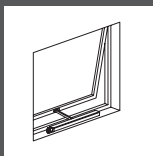

Top hinged windows

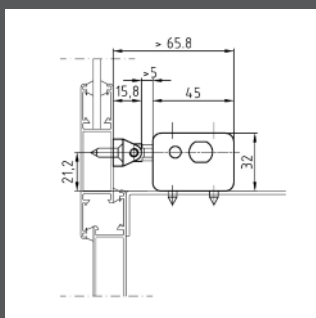

On windows with windowsill

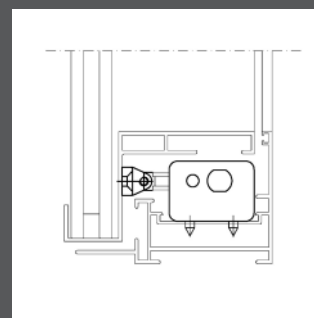

Inside a curtain wall frame

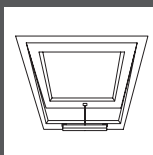

Top hinged roof windows

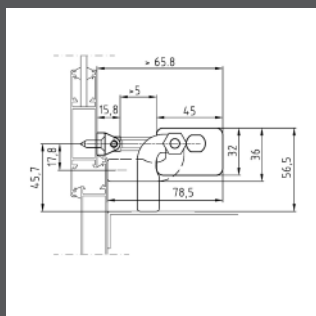

On windows with and without windowsill with pivoting brackets kit included

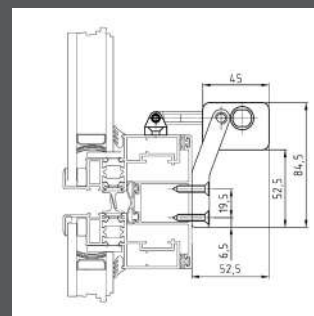

With long brackets kit

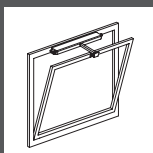

Bottom hinged windows

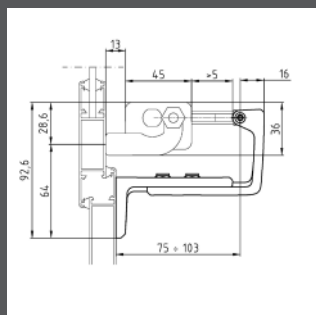

On the frame with adjustable "Z" bracket

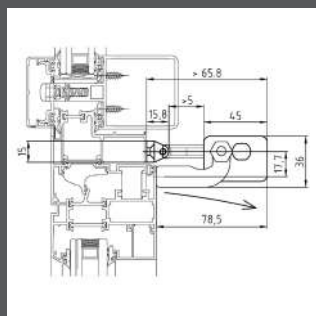
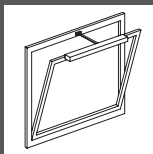

On the vent with pivoting brackets kit included

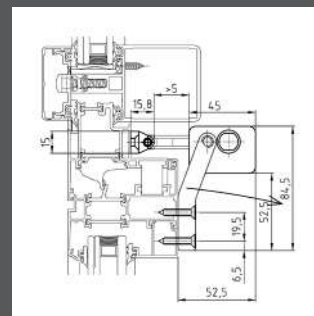

On the vent with long brackets kit

### SPECIFICATION PROSPECTS

Electric chain actuator Ultraflex Control Systems named Vega with chain in double stainless steel links.

Voltage supply: from 100 to 240 Vac or 24 Vdc – Electronic limit stop; electronic stop in the intermediate positions in case of overload. Casing in painted die-cast aluminium with very small section (45x32 mm). Pivoting brackets included.

The 100-240 Vac version and the 24 Vdc version are conform to 2004/108/CE directives, the 100-240 Vac version is conform also to 2006/95/CE directive.

Electric chain actuator Ultraflex Control Systems named Synchro-Vega with chain in double stainless steel links. Suitable for mounting more than one actuators (max 4 actuators) on the same vent.

Voltage supply: 24 Vdc – Electronic limit stop; speed control; electronic stop in the intermediate positions in case of overload. Casing in painted die-cast aluminium with very small section (45x32 mm). Pivoting brackets included.

It is conform to 2004/108/CE directive.

 The instructions for a safe installation are included in the section "SECURITY WARNINGS"





# TWIN QUASAR and TWIN VEGA

Chain actuator with encoder

**Twin Quasar : Force 600 N - Maximum stroke 500 mm**

**Twin Vega: Force 600 N - Maximum stroke 300 mm**



- Chains in double stainless steel links.
- The control electronic circuit synchronizes the speed of the motors through encoder.
- Anodized (silver) or painted (white or black) aluminium casing.
- The manual closing position regulation is not required: the stop in closing position is regulated by an electronic limit switch.
- Being provided with two chains, both **TWIN QUASAR** and **TWIN VEGA** are particularly suitable for very wide windows.  
For a better aesthetic result, on request, it is possible to supply actuators with customized distance between the chains (minimum 700 mm for **TWIN QUASAR** and 480 mm for **TWIN VEGA**) in order to get same width of the window.
- Supplied with 3 m cable and pivoting brackets.
- The installation without brackets is possible only if the height of the vent is at least 1500 mm for **TWIN QUASAR** and 900 mm for **TWIN VEGA**.
- **TWIN QUASAR DC F-SIGNAL** and **TWIN VEGA DC F-SIGNAL** are special versions with opening and closing feedback signal (free potential, maintained contact), activated by the current limit.
- In case of Building Management System avoid repetitive commands in the same direction. For further information contact our Tech. Dept.
- In case of vents with four-bar hinges, please contact our Technical Dpt.
- If installed on PVC windows, the profile has to be reinforced.
- Version available on request:   
- For a higher resistance against atmospheric agents, it is available on request the Twin Quasar DC version with protection class **IP42**.
-  Available the version Twin Quasar / Twin Vega BMSLine with programmable features (stroke, speed, force, ...) and different scenarios selectable with a connection to a computer and dedicated software. See BMSLine section.
- 24 Vdc version is suitable for installation on **Smoke and Heat Exhaust Ventilators (SHEV)** in conformity to European Standard **EN 12101-2**



new connector included

	<b>TWIN QUASAR AC</b>	<b>TWIN QUASAR DC</b>	<b>TWIN QUASAR DC F-SIGNAL</b>	<b>TWIN VEGA DC</b>	<b>TWIN VEGA DC F-SIGNAL</b>
VOLTAGE SUPPLY	100 Vac - 240 Vac	24 Vdc $\pm 10\%$	24 Vdc $\pm 10\%$	24 Vdc $\pm 10\%$	24 Vdc $\pm 10\%$
ELECTRIC CONNECTION	3 wires + earth	2 wires	2+3 wires	2 wires	2+3 wires
OPERATION		by polarity inversion	by polarity inversion	by polarity inversion	by polarity inversion
STROKE	500 mm	500 mm	500 mm	300 mm	300 mm
FORCE (push and pull action)	600 N	600 N	600 N	600 N	600 N
SPEED	~ 15 mm/s	~ 15 mm/s	~ 15 mm/s	~ 9 mm/s	~ 9 mm/s
CURRENT ABSORPTION (with max load)	0,9 A - 0,4 A	1,8 A	1,8 A	1,4 A	1,4 A
PARALLEL CONNECTION	YES	YES	YES	YES	YES
LIMIT STOP	Electronic	Electronic	Electronic	Electronic	Electronic
SAFETY STOP	Electronic	Electronic	Electronic	Electronic	Electronic
FEEDBACK SIGNAL			Open/close		Open/close
PROTECTION CLASS	IP 40	IP 40	IP 40	IP 30	IP 30

**Part No.**

SILVER ANODIZED	40989D	40992G	41310C	41245P	41313F
BLACK RAL 9005	40990E	40993H	41311D	41246Q	41314G
WHITE RAL 9010	40991F	40994I	41312E	41247R	41315H



## Installation examples

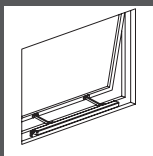

Top hinged windows Twin Quasar

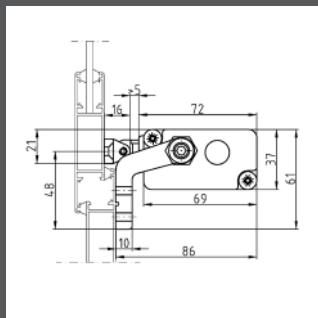

On the frame with pivoting brackets included

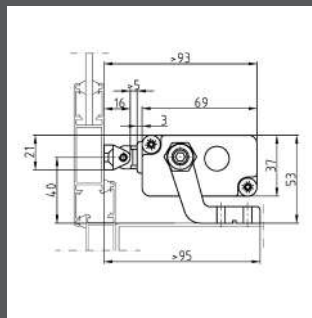

On windowsill with pivoting brackets included

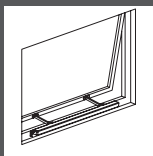

Top hinged windows Twin Vega

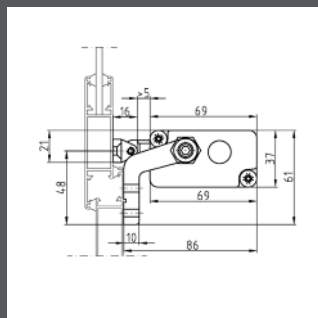

On the frame with pivoting brackets included

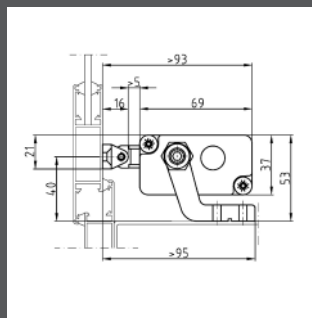

On windowsill with pivoting brackets included

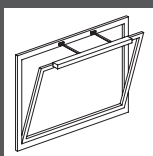

Bottom hinged windows Twin Quasar

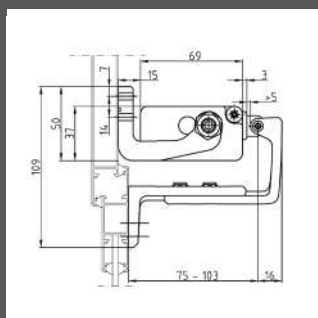

On the frame with brackets for bottom hinged windows

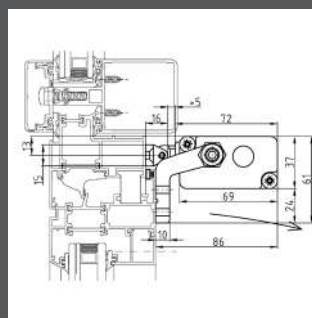

On the vent with pivoting brackets included

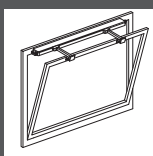

Bottom hinged windows Twin Vega

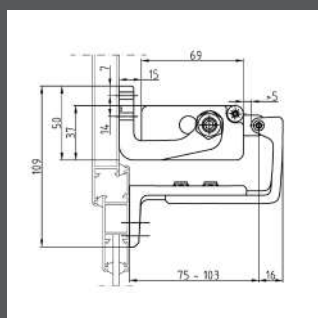

On the frame with brackets for bottom hinged windows

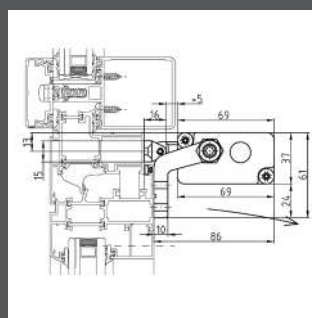

On the vent with pivoting brackets included

**⚠** The instructions for a safe installation are included in the section "SECURITY WARNINGS"

### SPECIFICATION PROSPECT

Electric chain actuator Ultraflex Control Systems named Twin Quasar with two chains in double stainless steel links and electronic circuit for the two internal motors control. Force 600 N. Stroke 500 mm. Voltage supply 100-240 Vac or 24 Vdc. Electronic limit stop and electronic stop in the intermediate positions in case of overload. Pivoting brackets included. Parallel connection. Aluminium casing anodized or painted. Conform to 2006/95/CE and 2004/108/CE directives (the 24 Vdc version is conform to 2004/108/CE directive).

Electric chain actuator Ultraflex Control Systems named Twin Vega with two chains in double stainless steel links and electronic circuit for the two internal motors control. Force 600 N. Stroke 300 mm. Voltage supply 24 Vdc. Electronic limit stop and electronic stop in the intermediate positions in case of overload. Pivoting brackets included. Parallel connection. Aluminium casing anodized or painted. Conform to 2004/108/CE directive.

# STILE

Chain actuator – Force 300 N – Stroke 400 mm



- Double link chain for a better load resistance in case of top hinged windows, heavy windows or roof windows.
- Three available versions: **STILE** with a selectable stroke 230/400 mm, **STILE R** with a maximum stroke of 400 mm, adjustable from 0 to 300 mm, by positioning a magnet on the chain during installation and **STILE RF** with a selectable stroke 230/400 mm and full integrated Radio Receiver.
- Glass strengthened nylon casing.
- Double electric insulation actuator (no electric connection to earth is needed).
- The special removable plug allows a very quick and easy connection. It is ideal for the final test of the actuators on the building site.
- Exclusive system for a quick and safe installation.
- Quick release system for an easy window cleaning.
- Supplied with pivoting brackets and spacer for chain connector to be used on windows with a high overlap.
- In case of vents with four –bar hinges, please contact our Technical Dept.
- Provided with closing feedback signal.



VOLTAGE SUPPLY	<b>STILE</b> 230 Vca 50/80 Hz	<b>STILE R</b> 230 Vca 50/80 Hz	<b>STILE RF</b> 230 Vca 50/80 Hz
ELECTRIC CONNECTION	3 wires (*)	3 wires (*)	3 wires (*)
MAXIMUM STROKE	selectable 230/400 mm	400 mm: adjustable from 0 to 300 mm	selectable 230/400 mm
FORCE	300 N (**)	300 N (**)	300 N (**)
SPEED	~ 30 mm/s	~ 30 mm/s	~ 30 mm/s
CURRENT ABSORPTION (with max load)	0,8 A	0,8 A	0,8 A
PARALLEL CONNECTION	YES	YES	YES
LIMIT STOP	Micro switches	Micro switches/Hall sensor	Micro switches
PROTECTION	Thermic	Thermic	Thermic
FEEDBACK SIGNAL	Close	Close	Close
PROTECTION CLASS	IP20	IP20	IP20
RADIO RECEIVER (integrated)	NO	NO	YES
<b>Part No.</b>			
GRAY	41554A	41558E	41730U
BLACK	41555B	41559F	41731V
WHITE	41556C	41560G	41732W

(\*) Double electric insulation actuator: no electric connection to earth is needed.

(\*\*) In case of push action and full stroke, maximum force is intended for short period only

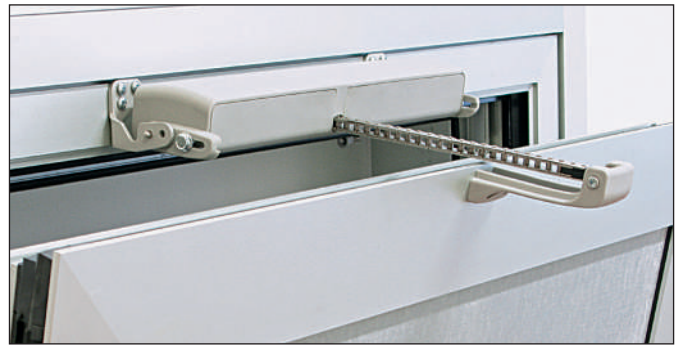

Radio Transmitter  
part No. 41729T  
Compatible with Stile-RF and Radio Receiver 230 Vac and 24 Vdc.  
6 CH (open-stop-close) can operate up to 6 CH simultaneously and/or independently.

**Accessories**

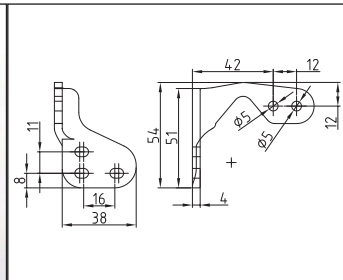

Fixing brackets (included)



Spacer for chain connector (included)

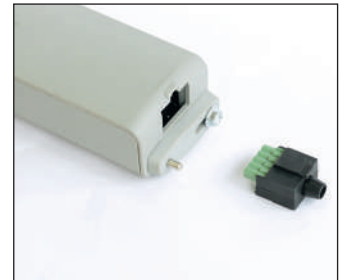

Electrical connector included (no cable)

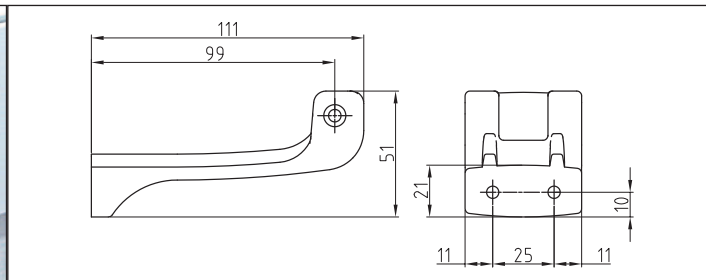

Bottom hinged window plastic bracket (to be ordered separately)

Grey: Part No. 41582C  
Black: Part No. 41583D  
White: Part No. 41584E



Chain connector for concealed vent  
Grey: Part No. 41590K  
Black: Part No. 41591L  
White: Part No. 41592M

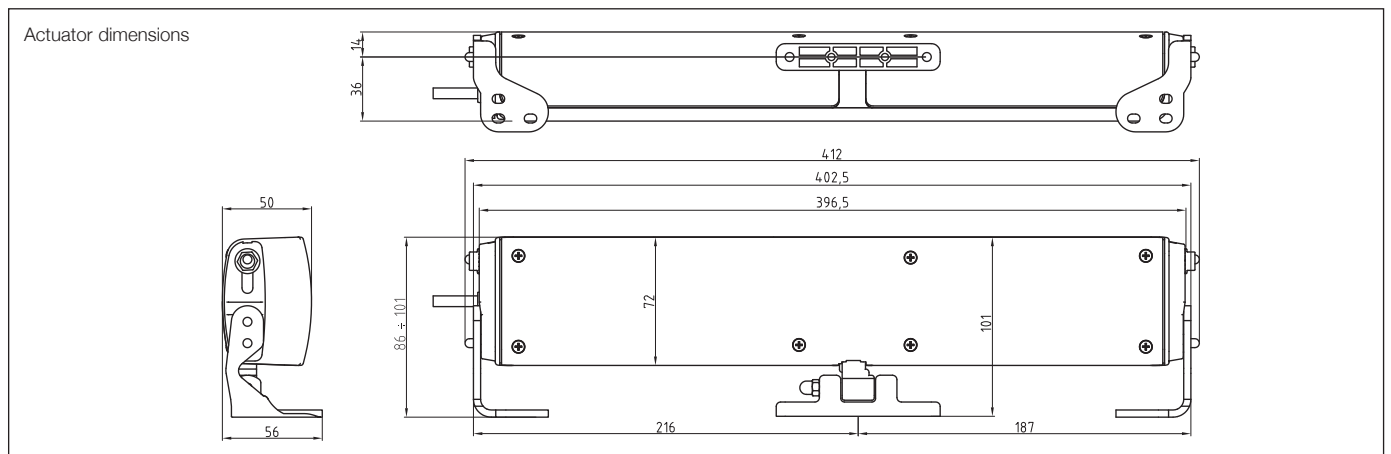

## Installation examples

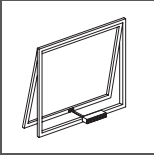

Top hinged windows

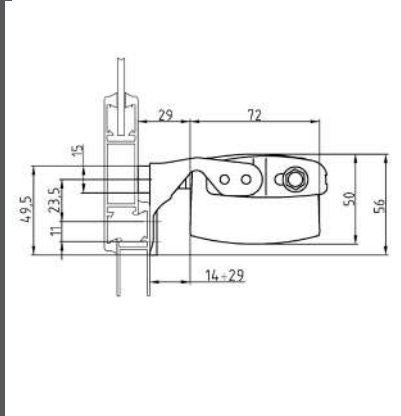

On the frame with pivoting brackets included

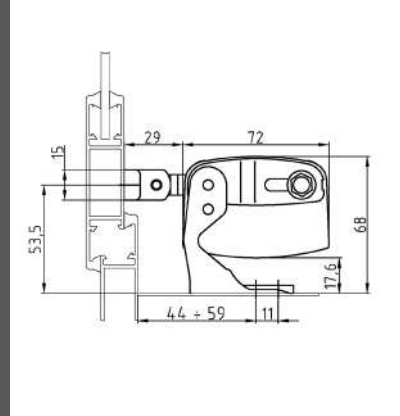

On the windowsill with pivoting brackets included

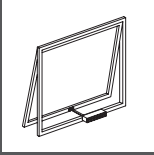

Top hinged windows with concealed vent

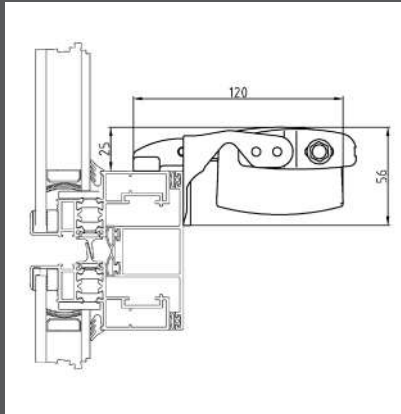

On the frame with pivoting brackets included and chain connector for concealed vents

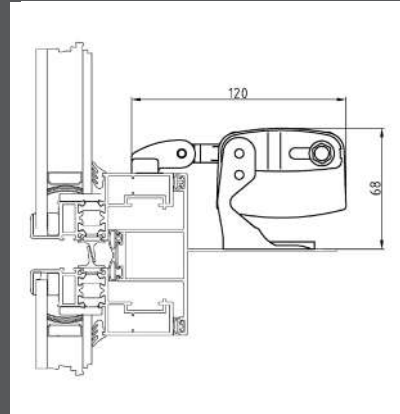

On the windowsill with pivoting brackets included and chain connector for concealed vents

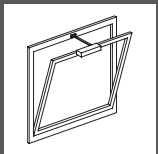
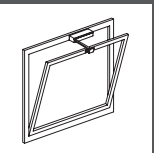

Bottom hinged windows

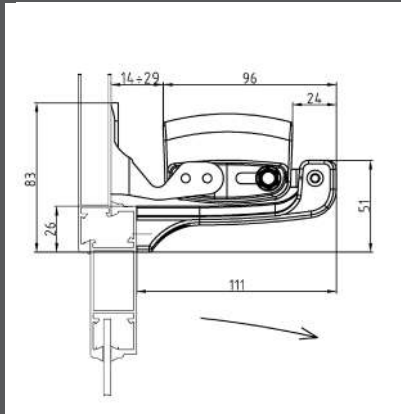

On the frame with pivoting brackets included and bottom hinged bracket

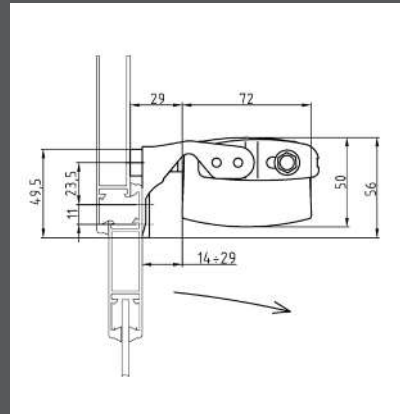

On the vent with pivoting brackets included

 The instructions for a safe installation are included in the section “SECURITY WARNINGS”

### SPECIFICATION PROSPECT

Class 2 electric insulation chain actuator Ultraflex Control Systems named Stile with double link chain in two versions:selectable stroke 230/400 mm or adjustable stroke from 0 to 300 mm. Voltage supply: 230 Vac. Parallel connection. Limit stop by micro switches and thermal protection. Plastic scratch resistant finish. Conform to 2006/95/CE LVD and 2004/108/CE EMC directives. The instructions for a safe installation are included in the section “SECURITY WARNINGS”

# SINTESI

Chain actuator - Force in pull action 300 N - Stroke 250-380 mm

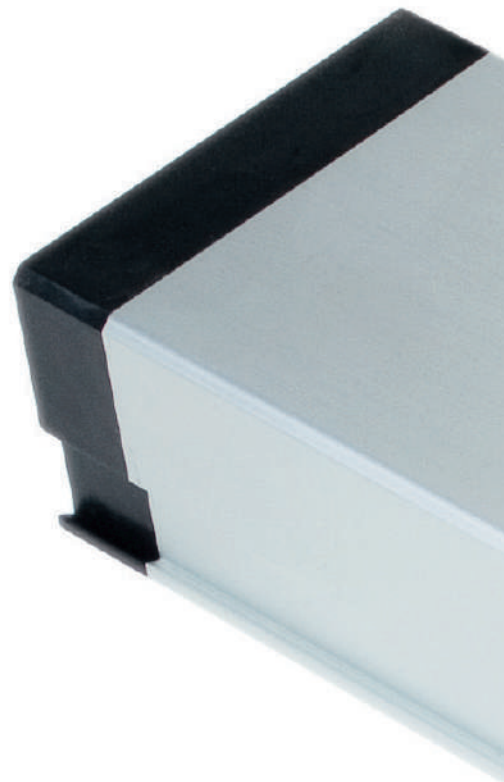

- Possibility of selecting two different strokes: 250 mm or 380 mm.
- Three dovetail slides for an easy installation; the sliding fixing bracket is included in the package.
- **SINTESI 2000**: Exclusive system for electrical connection. The special removable plug allows a very quick and easy connection. It is ideal for the final test of the actuators on the building site.
- For installation on top hinged windows select the 250 mm stroke in order to better resist to the wind load.
- In case of vents with four-bar hinges, please contact our Technical Dpt.
- Minimum window height: 500 mm with 250 mm stroke, 800 mm with 380 mm stroke. In case of lower windows install the pivoting bracket part No. 40560T.
- A longer eyelet is available on request in case of wooden or PVC windows.
- For installation of two **SINTESI 2000** on the same vent it is available a control coupling unit 230 Vac, part. No. 41089V. (See CONTROL ACCESSORIES section)
- 24 Vdc version is suitable for installation on **Smoke and Heat Exhaust Ventilators (SHEV)** in conformity to European Standard **EN 12101-2**, tested by **Istituto Giordano**

	<b>SINTESI 2000</b>	<b>SINTESI 24 V DC</b>
VOLTAGE SUPPLY	230 Vac $\pm$ 10%	24 Vdc $\pm$ 10%
ELECTRIC CONNECTION	3 wires + earth	2 wires
OPERATION		by polarity inversion
STROKE	Selectable 250 mm/380 mm	Selectable 250 mm/380 mm
FORCE IN PUSH ACTION	180 N (stroke 250 mm) 90 N (stroke 380 mm)	180 N (stroke 250 mm) 90 N (stroke 380 mm)
FORCE IN PULL ACTION	300 N	200 N
SPEED	~ 40 mm/s	~ 14 mm/s
ABSORPTION (with max load)	0,65 A	1 A
PARALLEL CONNECTION	YES	YES
LIMIT STOP	Micro switches	Micro switches
SAFETY STOP	Thermic	Electronic
FEEDBACK SIGNAL	close	open/close
PROTECTION CLASS	IP 20	IP 20
<b>PART No.</b>		
SILVER ANODIZED	40313C	37127H
DARK BROWN ANODIZED	40314D	37128K
WHITE PAINTED RAL 9010	40316F	37129L



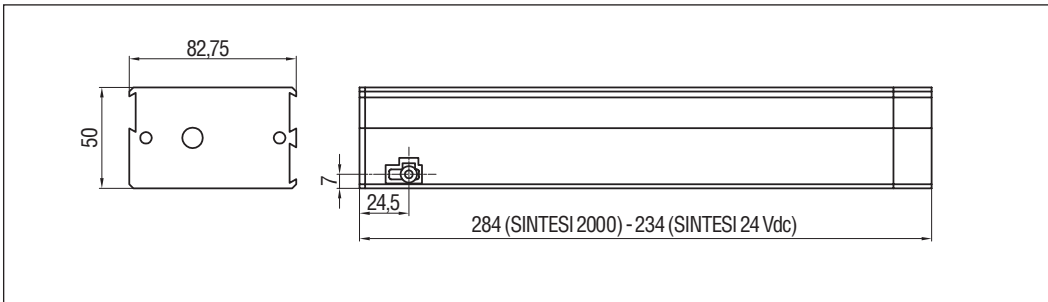
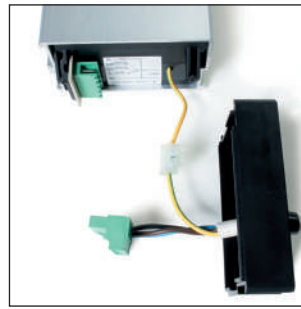

Actuator dimensions

**SPECIFICATION PROSPECTS**

Electric chain actuator Ultraflex Control Systems named Sintesi with selectable stroke 250 mm or 380 mm. Voltage supply 230 Vac or 24 Vdc. Removable plug for electrical connection (230 Vac version). Parallel connection. Limit stop by micro switches, thermal protection in case of overload (230 Vac version) or electronic safety stop (24 Vdc version). Casing in silver anodized, dark brown anodized, white painted RAL 9010. The 230 Vac version and the 24 Vdc version are conform to 2004/108/CE directive, the 230 Vac version is conform also to 2006/95/CE directive.

**Accessories**

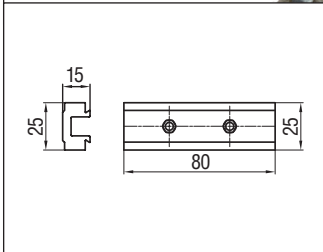

Sliding plastic fixing bracket (included)

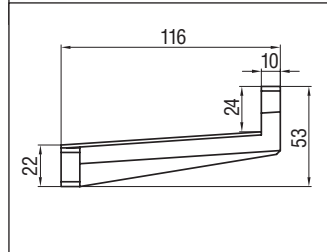

Bottom hinged window plastic bracket part No. 36665E

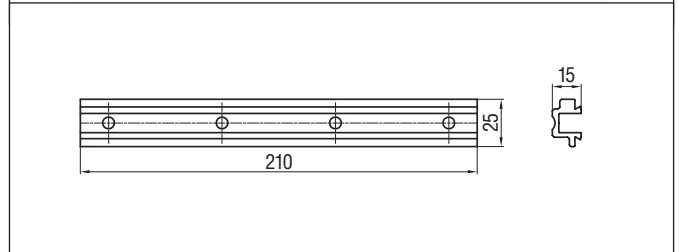

Long sliding aluminium bracket part No. 37021U for heavy windows and smoke and heat extraction installation

## Installation examples

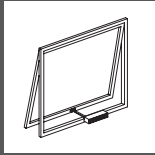

Top hinged windows

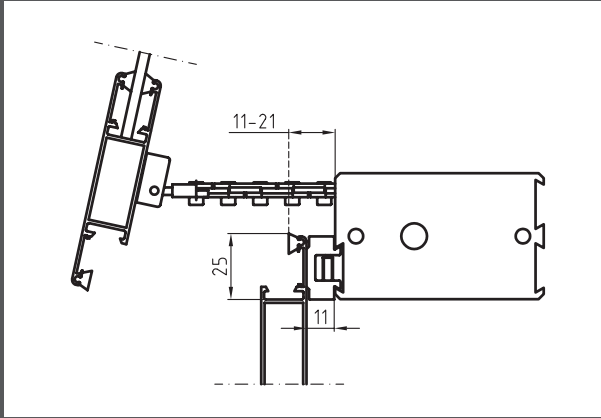

On the frame with the sliding fixing bracket included

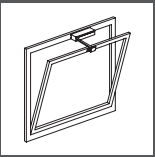

Bottom hinged windows

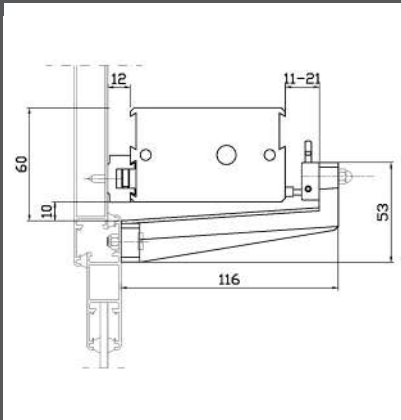

On the frame with the sliding fixing brackets included and the bottom hinged window bracket part No. 36665E

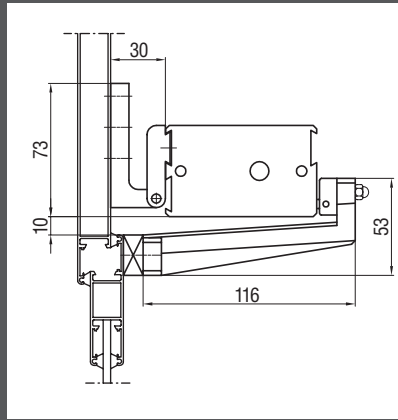

On the frame with the bottom hinged window brackets part No. 36665E and pivoting brackets part No. 40560T

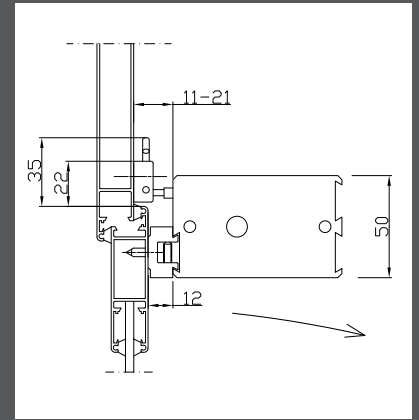

With sliding fixing bracket included

 The instructions for a safe installation are included in the section "SECURITY WARNINGS"

## Accessories

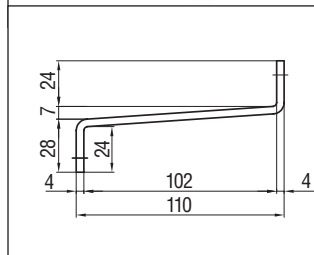

Bottom hinged window bracket part No. 40157I for smoke extraction installation and heavy windows

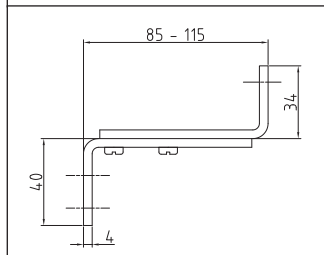

Adjustable aluminium bracket for bottom hinged window part No. 37493H

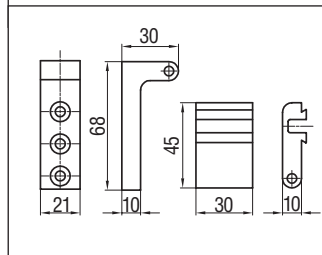

Aluminium dovetail pivoting bracket part No. 40560T

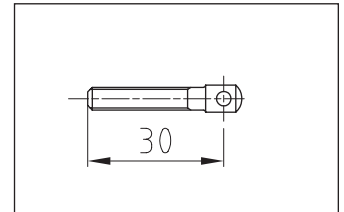

Included

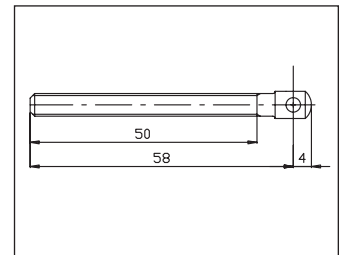

Chain tie-rod for special installation (for example wood or PVC window frame) part No. 81222C

# SUPERMASTER

Chain actuator - Force in push action 400 N - Stroke 450-600-800 mm



- The longest stroke (800 mm) and the highest force (400 N) for a chain actuator: it solves the problems to operate very heavy vents and the necessity of wide opening without taking up space inside the room (800 mm only for bottom hinged windows).
- Double link chains.
- Red lamp placed on the actuator to signal the close position.
- Supplied with 2 m cable (450-600 mm), 3 m cable (800 mm).
- For windows without windowsill a fixing bracket (sliding within the dovetail slide) is available for an easy installation.
- Minimum window height: 900 mm for 450 mm stroke, 1200 mm for 600 mm stroke, 1600 mm for 800 mm stroke.  
In case of lower windows install the "pivoting brackets" part No. 40560T (see installation examples).
- In case of vents with four-bar hinges, please contact our Technical Dpt.
- Available on request a coupling control box for two actuators on the same window.
- 24 Vcc version is suitable for installation on smoke and heat extraction systems in conformity to UNI EN 12101-2.
- 24 Vdc version is suitable for installation on **Smoke and Heat Exhaust Ventilators (SHEV)** in conformity to European Standard **EN 12101-2**, tested by **Istituto Giordano**



	<b>SUPERMASTER 230 V AC</b>	<b>SUPERMASTER 24 V DC *</b>
STROKE	450 - 600 - 800 mm	450 - 600 - 800 mm
VOLTAGE SUPPLY	230 Vac $\pm$ 10%	24 Vdc $\pm$ 10%
ELECTRIC CONNECTION	3 wires + earth	(3 wires) + 2 wires + signalling
OPERATION		by polarity inversion
FORCE (push action)	400 N (300 N for 800 mm stroke)	400 N (300 N for 800 mm stroke)
FORCE (pull action)	400 N	400 N
SPEED	~ 23 mm/s	~ 20 mm/s
CURRENT ABSORPTION (with max load)	0,8 A	2 A
PARALLEL CONNECTION	YES	YES
LIMIT STOP	Micro switches	Micro switches
SAFETY STOP	Thermic	Electronic
FEEDBACK SIGNAL		Open/close
PRETECTION CLASS	IP 20	IP 20

**PART No.**

<b>STROKE</b>	<b>450 mm</b>	<b>600 mm</b>	<b>800 mm</b>	<b>450 mm</b>	<b>600 mm</b>	<b>800mm</b>
SILVER ALUMINIUM	40462T	40452P	40518U	40506L	40461R	40469H
DARK BROWN ANODIZED	40465Z	40464X	40753T	40509T	40467D	40470S
WHITE PAINTED RAL 9010	40466B	40454U	40774O	40507N	40468F	40471U

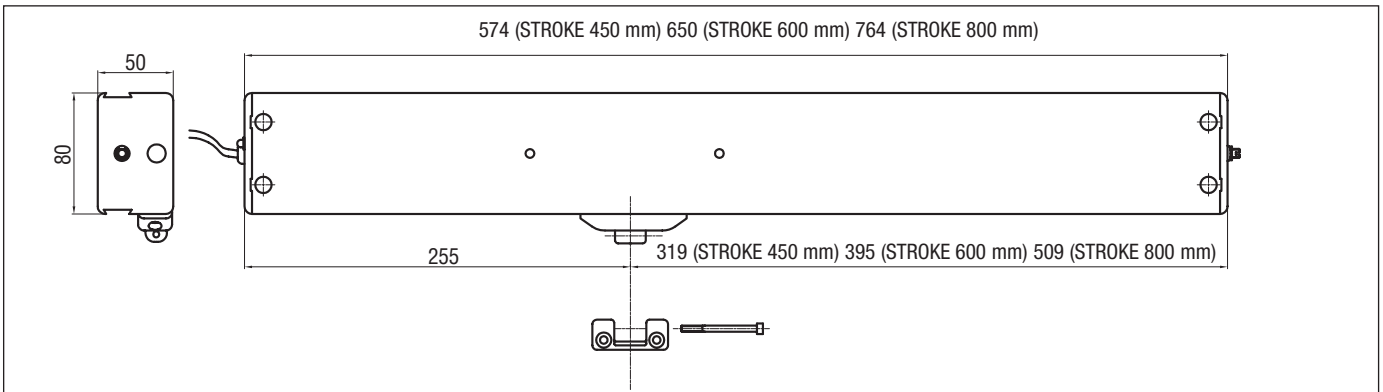
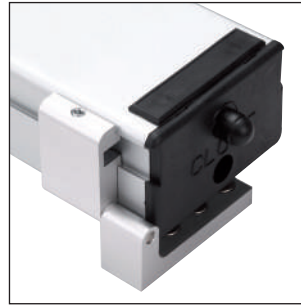

Actuators dimension

**SPECIFICATION PROSPECTS**

Electric chain actuator Ultraflex Control Systems named Supermaster with double link chain. Force 400 N.  
 Strokes: 450-600-800 mm. Voltage supply 230 Vac or 24 Vdc. Limit stop by micro switches and thermal protection (230 Vac version) or electronic safety stop (24 Vdc version).  
 Parallel connection. Casing in silver anodized or painted aluminium.  
 The 230 Vac version and the 24 Vdc version are conform to 2004/108/CE directive, the 230 Vac version is also conform to 2006/95/CE directive.

**Accessories**

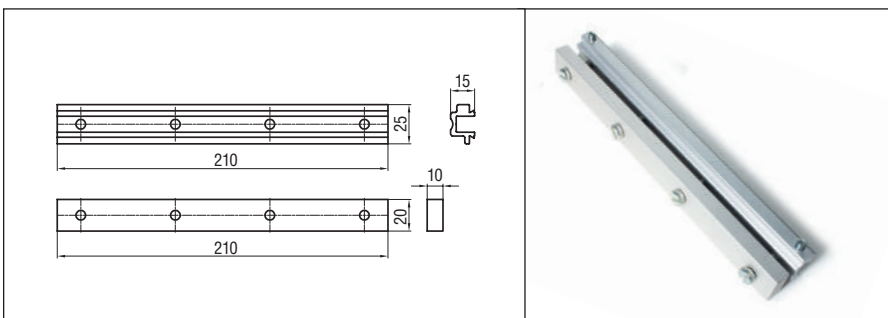

Sliding aluminium bracket with shim part No. 40460N

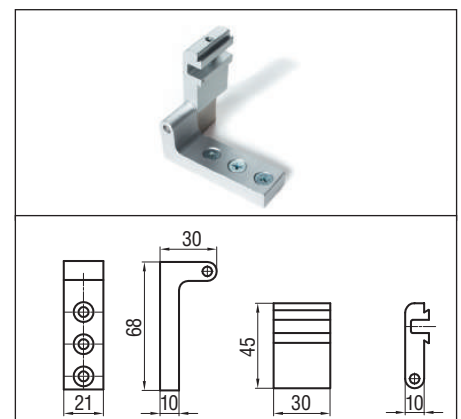

Pivoting brackets kit part No. 40560T

## Installation examples

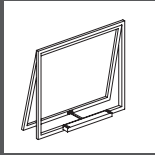

Top hinged windows

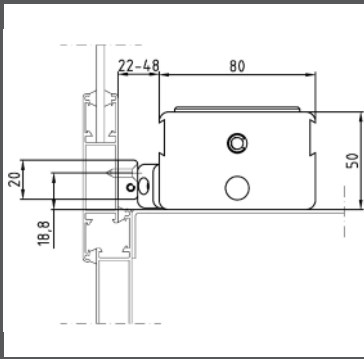

On windows with windowsill without brackets

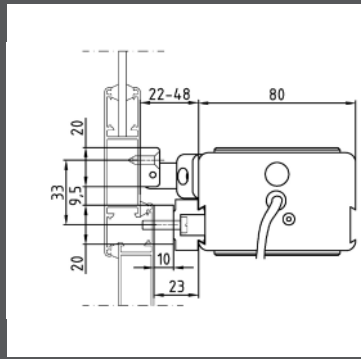

Without windowsill with bracket part No. 40460N

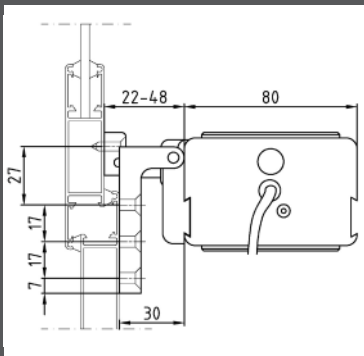

On the frame with pivoting brackets part No. 40560T

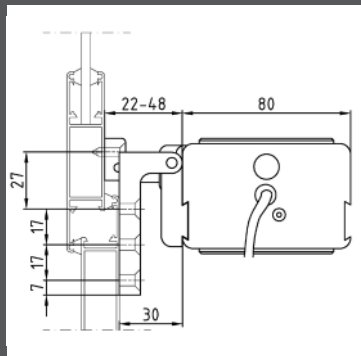

On windows with windowsill with pivoting brackets part No. 40560T

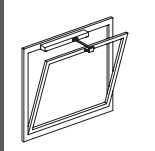

Bottom hinged windows

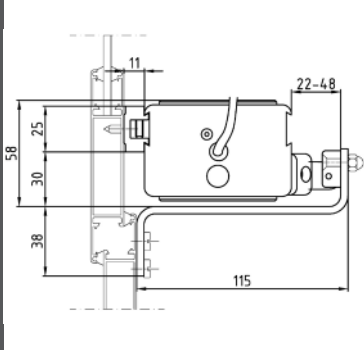

On the frame with bracket or bottom hinged window part No. 40472W

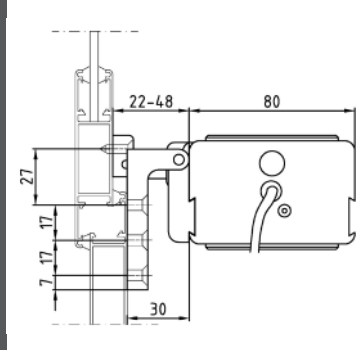

On the vent with the pivoting bracket part No. 40560T

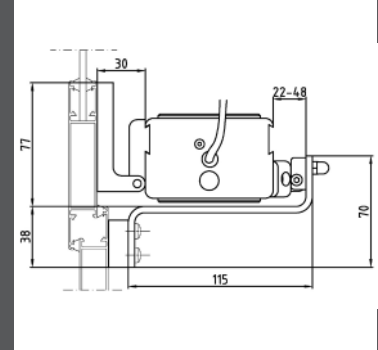

On the frame with the pivoting bracket part No. 40560T and bracket part No. 40472W

 The instructions for a safe installation are included in the section "SECURITY WARNINGS"

## Accessories

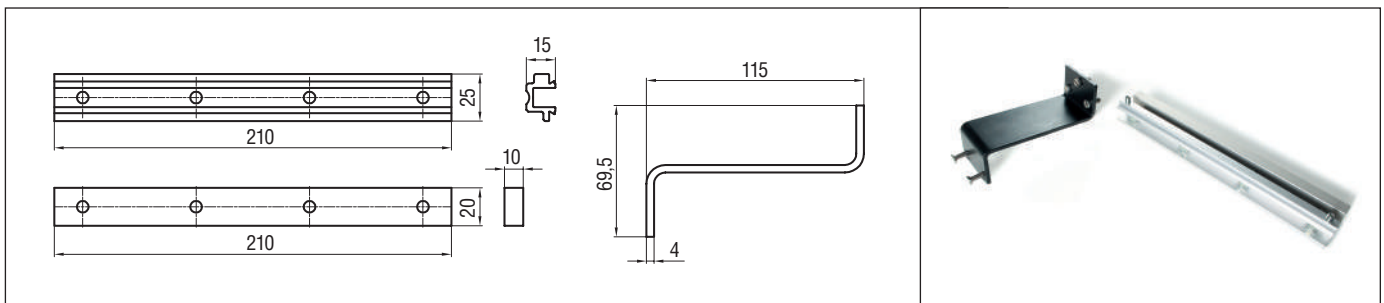

Sliding aluminium steel bracket with shim and bottom hinged painted steel bracket part No. 40472W

# ADDITIONAL LOCKING DEVICES

for automated windows with multiple locking points

In accordance with the standards related to energy saving, water- and airtightness of the windows has become even more important, requiring hardware systems with multiple locking points.

In case of window automation it is necessary to complement the chain actuator with a further actuator, able to operate in a transversal way the window hardware, in order to engage multiple locking points on the frame.

UCS provides two solutions for this purpose: E-LOCK and Plusultra

## E-LOCK

electric additional locking device to be installed inside the frame of the window



E-LOCK is a linear drive designed to lock the window hardware and ensure, in combination with a chain actuator, the best window closing tightness. E-LOCK has to be integrated into or installed in the window profile.

It has been designed to be used in combination with electric chain actuators series QUASAR and VEGA 24 Vdc (TWIN QUASAR and TWIN VEGA included).

- Stainless steel case.
- The locking plate can be mounted on both side of the drive.
- Provided with an emergency unlocking mechanism.
- Different strokes can be selected by internal switches.
- Available a version to be used with QUASAR BMS and VEGA BMS actuators for the connection to a network of Building Management System.
- E-LOCK is suitable for installation on **Smoke and Heat Exhaust Ventilators (SHEV)** in conformity to European Standard EN 12101-2, tested by **Istituto Giordano**

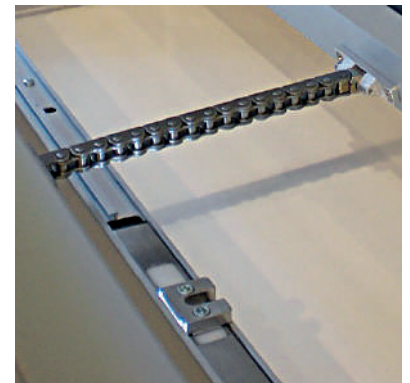

	<b>E-LOCK</b>	<b>E-LOCK BMS</b>
POWER SUPPLY	24 Vdc $\pm$ 10%	24 Vdc $\pm$ 10%
OPERATION	polarity inversion	via BUS line
STROKE selectable by switches	19 mm - 38 mm	19 mm - 38 mm
FORCE (push and pull)	600 N	600 N
SPEED (full load)	~ 1,6 mm/s	~ 1,6 mm/s
CURRENT ABSORPTION (max load)	0,2 A	0,2 A
PARALLEL CONNECTION	YES	YES
LIMIT STOP	Hall sensor	Hall sensor
SAFETY STOP	Electronic	Electronic
PROTECTION CLASS	IP 32	IP 32
BMS Compatible	NO	YES
Part. No	41588I	41589J

## Installation examples



Top hinged window

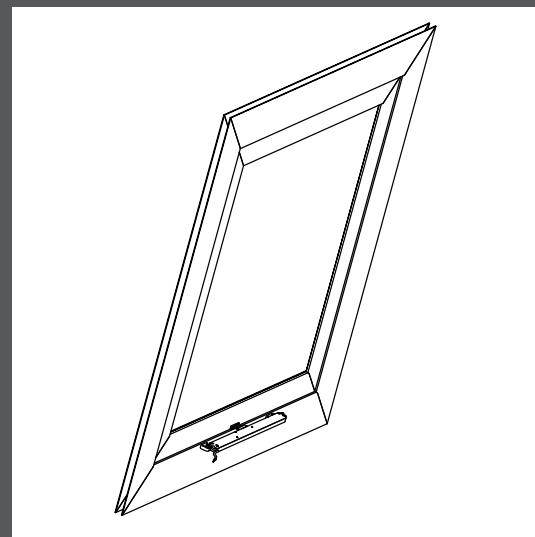
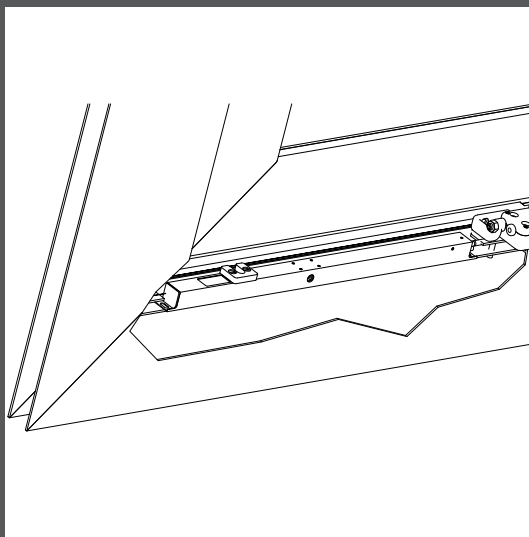
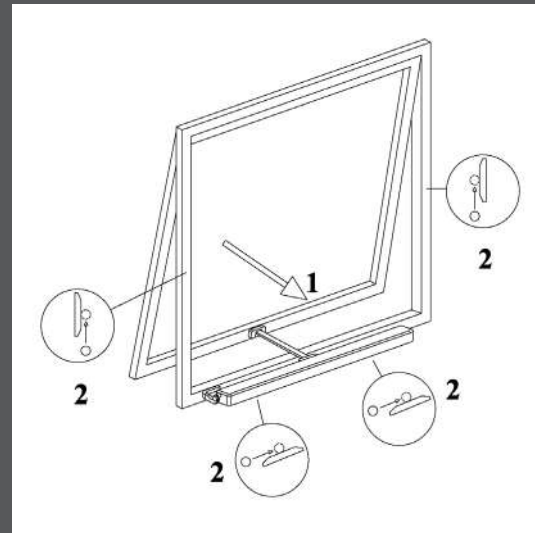
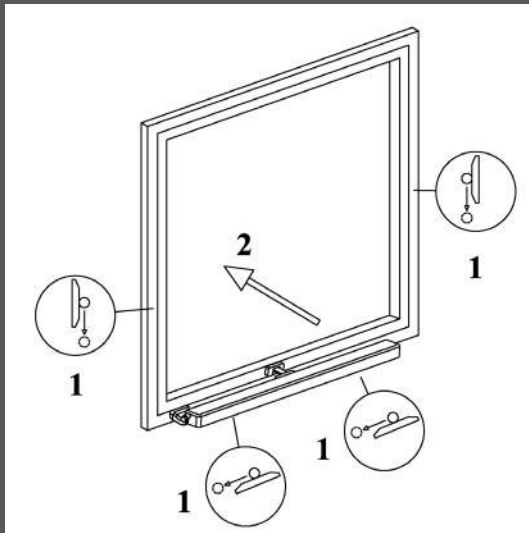

## Operating logic

### E-LOCK

Opening: the actuator unlocks the hardware and, three seconds after the complete release, power is supplied to the chain actuator.

Closing: the actuator operates the locking hardware three seconds after a free potential signal from end-stroke switches (for example magnetic contact placed between the frame and the sash to ensure the effective close position of the window, or signal coming from UCS actuators in "F-Signal" versions). When the free potential signal is not available, E-Lock operates the hardware after a certain time from the closing command,selectable by dip switches.

### E-LOCK BMS

E-LOCK BMS communicates via BUS line with chain actuators BMSline, whose electronic board manages the feedback information and checks the locking or unlocking status of the hardware.

Actuator dimensions

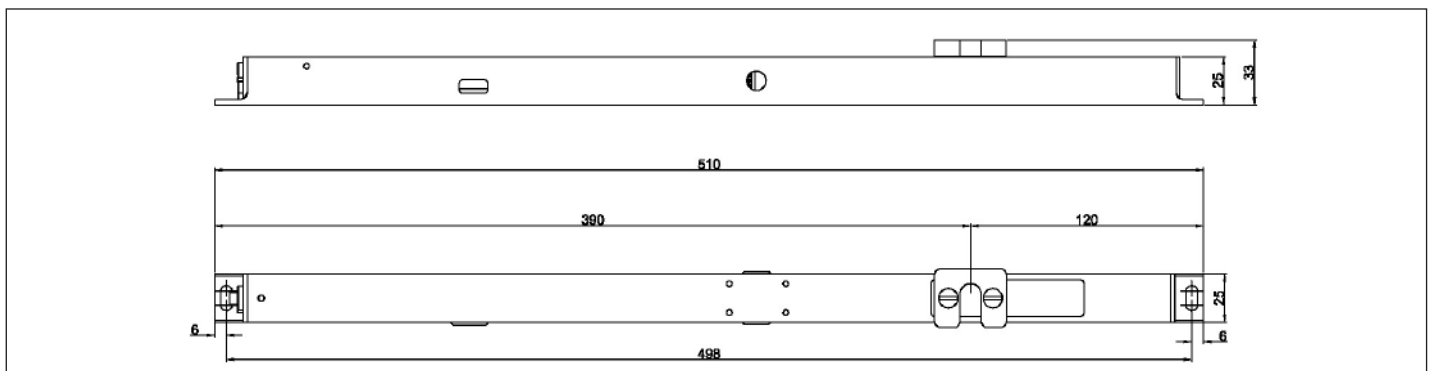

## Accessories



Emergency unlocking tool part. No. 41596Q (to be ordered separately)

# PLUSULTRA

additional locking device - NOT MOTORIZED



PATENTED

PlusUltra is an easy inexpensive solution for the automation of windows with multiple locking points, avoiding the installation of additional electric actuators (or electronic locks).



- It is suitable for outward opening windows.
- PlusUltra has to be installed together with chain actuators series QUASAR and VEGA. A version for manual opening mechanism is also available.
- The force to release the locking points (before opening) and engage them again (after complete closing) is supplied by the chain of the electric actuator during the first part of its travel.
- The transmission of the movement is provided by 90° rotation of the standard pin for internal gear (7x7 mm) included in PlusUltra. The gearbox integrated in the profile operates the bars of the multiple docking hardware.
- PlusUltra provides max torque of 0.34 Nm, usually suitable for operation of max 4 locking points
- According to the actuator to which it is connected, different fixing systems are necessary.

## POSSIBLE CONFIGURATIONS

PLUSULTRA RIGHT/LEFT + QUASAR (electric actuator) + specific brackets

PLUSULTRA RIGHT/LEFT + VEGA (electric actuator) + specific brackets

## PART No.

PLUSULTRA RIGHT GREY RAL9006	41428TRN
PLUSULTRA RIGHT BLACK RAL9005	41429TRN
PLUSULTRA RIGHT WHITE RAL9010	41430TRN
PLUSULTRA LEFT GREY RAL9006	41431TRN
PLUSULTRA LEFT BLACK RAL9005	41432TRN
PLUSULTRA LEFT WHITE RAL9010	41433TRN

# Installation examples



Side hinged window

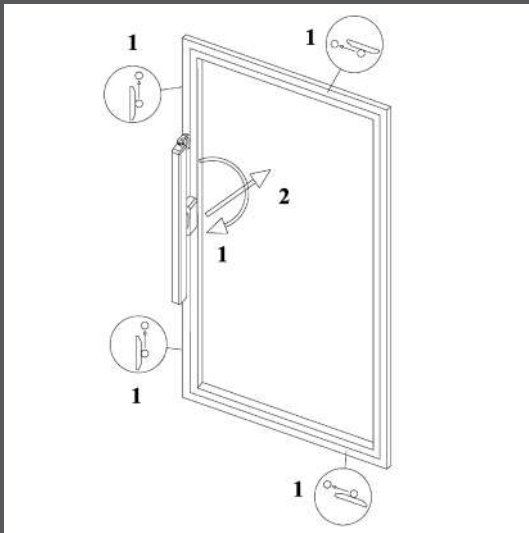

Opening: PlusUltra system releases the locking points before the window opening

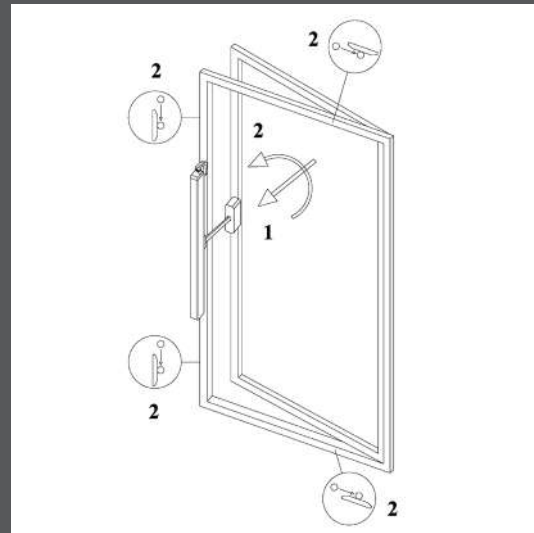

Closing: PlusUltra system engages the locking points after the complete window closing

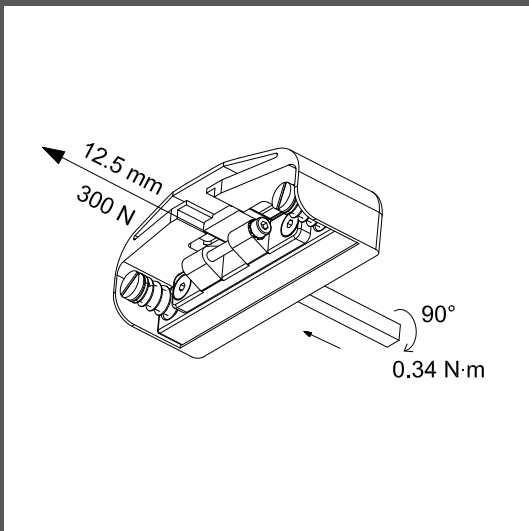

Opening: PlusUltra system releases the locking points before the window opening

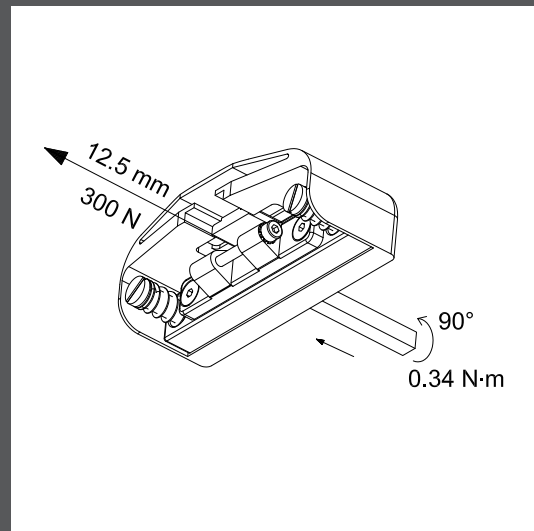

Closing: PlusUltra system engages the locking points after the complete window closing

## Actuator dimension

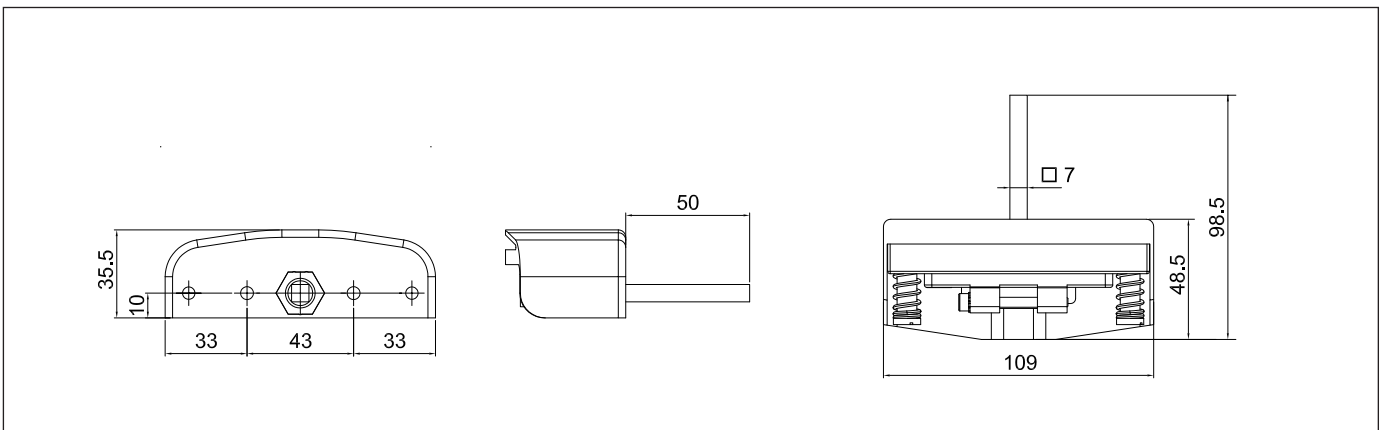

# MAX

Linear spindle actuator - Force in push action 450 N with stroke 180 mm and 300 mm and 350 N with stroke 500 mm



- Load transmission by rigid spindle.
- Equipped with an adjustable eyelet for an easier installation. A version with fixed eyelet is available.
- Supplied with end bracket.
- Supplied with 1 m cable.
- To make the installation easy also on window with windowsills or other internal obstacles, the external side of the actuator is supplied with two dovetail guides in which a sliding bracket, to be ordered separately part No. 40536W, can slide for the whole length of the profile.
- Not suitable for external application. In this case a special version on request (max WP).
- Two holes for more versatile installation of the fixing brackets.
- A kit to reduce the stroke is available, part No. 40921N.

VOLTAGE SUPPLY	230 Vac $\pm$ 10%
ELECTRIC CONNECTION	3 wires + earth
STROKE	180/300/500 mm
FORCE (push and pull action)	450 N (180 - 300 mm) / 350 N (500 mm)*
SPEED	$\sim$ 20 mm/s
CURRENT ABSORPTION (with max load)	0,7 A
PARALLEL CONNECTION	YES
LIMIT STOP	microswitches
SAFETY STOP	Thermic
IP PROTECTION	IP 65

PART No.	STROKE 180 mm	STROKE 300 mm	STROKE 500 mm
SILVER ANODIZED WITH END BRACKETS	41325R	40541N	40614P
DARK BROWN ANODIZED WITH END BRACKETS (with adjustable terminal)	41326S	40542R	40615S
SILVER ANODIZED WITH SLIDING BRACKETS (with fixed terminal)		40915Z	40929V

## SPECIFICATION PROSPECTS

Electric Linear actuator Ultraflex Control Systems named Max with load transmission by rigid spindle, stroke 180, 300 or 500 mm fixing end bracket included. Force 450 N (350 N for stroke 500). Protection class IP65, Voltage supply 230 Vac. Limit stop by micro switches and thermal protection. Parallel connection. Casing in silver anodized, dark brown anodized. Conform to 2006/95/CE and 2004/108/CE directives.

\* if installed on top hinged windows the maximum force on push action is reduced to 300 N (for 180 and 300 mm stroke) and 230 N (for 500 mm). In case of installation on heavy top hinged windows, contact our Tech. Dept.

## Installation examples

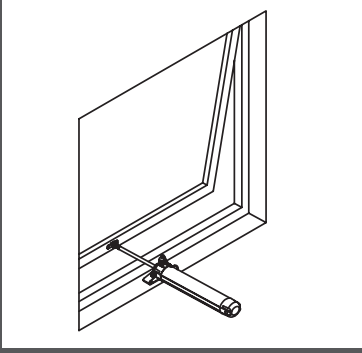

Installation on top hinged window with windowsill with fixing end bracket included

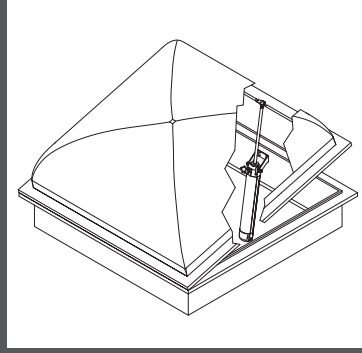

Installation on dome with fixing end bracket

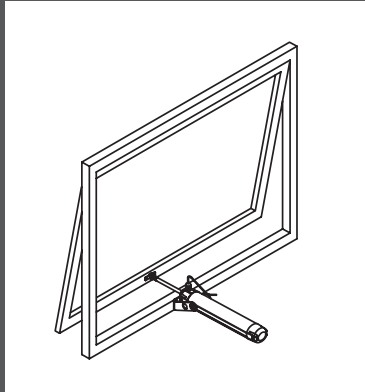

Installation on top hinged window without windowsill with fixing end bracket included or with sliding bracket part No. 40536W

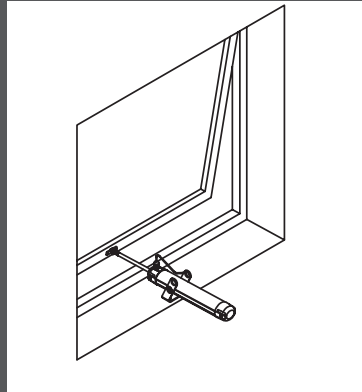

Installation on top hinged window with windowsill with sliding bracket part No. 40536W



Installation on dome with fixing end brackets included

 The instructions for a safe installation are included in the section "SECURITY WARNINGS"

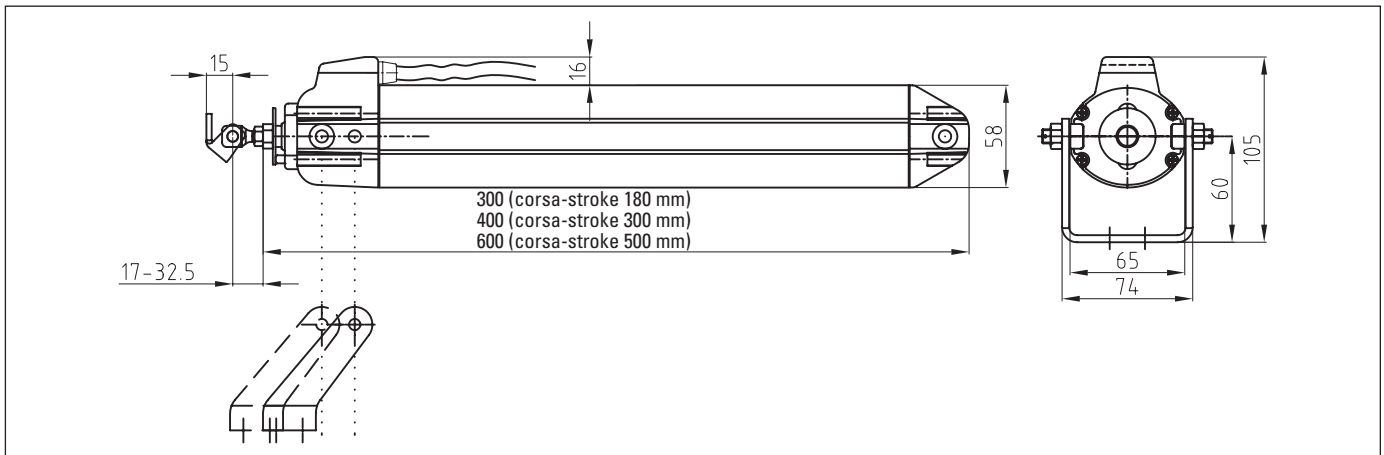

Actuator dimensions

## Accessories (can be ordered also separately)

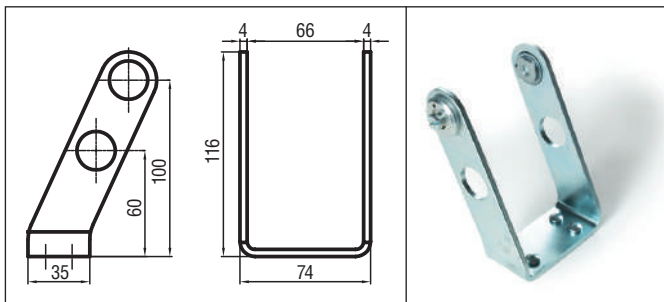

Sliding steel brackets part No. 40536W

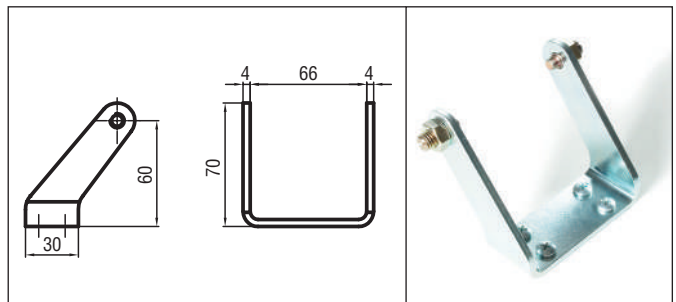

Fixing steel end bracket part No. 81559R

# ULYSSES - ULYSSES RWA

Linear spindle actuator - Force in push action 650 N - Stroke 180 and 300 mm

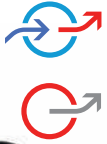

ULYSSES RWA version



- Minimum size: external diameter 34 mm. Suitable to be put in the profile of the window.
- Load transmission by rigid spindle.
- Particularly suitable to operate sun blades.
- High protection from atmospheric agents (IP 65).
- Warning: the actuator is provided with electronic limit stop. When the actuator is in stroke end positions, if in closing, do not repeat the closing operation, and viceversa in opening.
- Supplied with steel end bracket and connector. Front or back fixing possibility.
- Aluminium back bracket to be ordered separately part No. 35697P
- A kit to reduce the stroke is available part No. 40735V
- Special version Ulysses RWA with all external parts in aluminium suitable for installation on **Smoke and Heat Exhaust Ventilators (SHEV)** in conformity to standard **EN 12101-2** and tested by **Istituto Giordano**

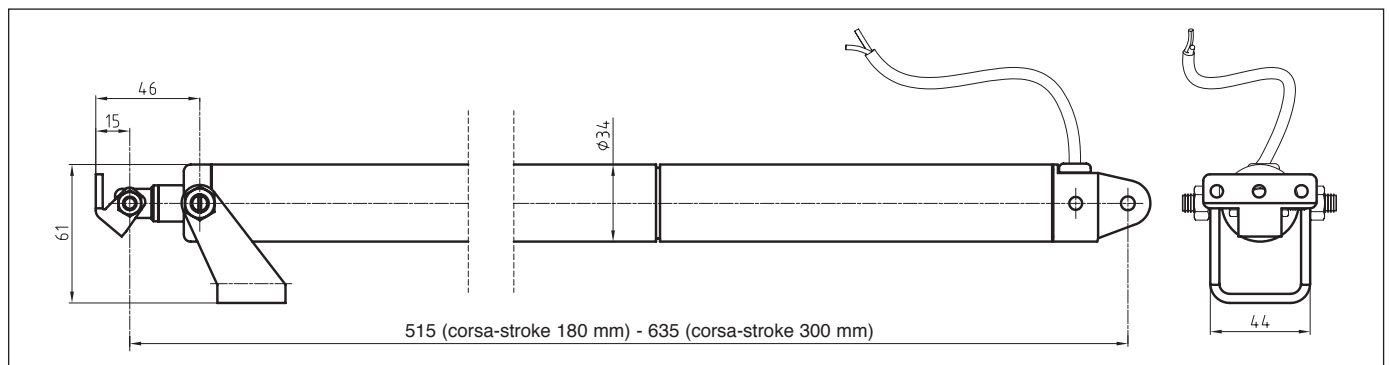

Actuators dimensions

VOLTAGE SUPPLY	24 Vdc $\pm$ 10%
ELECTRIC CONNECTION	2 wires
OPERATION	by polarity inversion
STROKE	180/300 mm
FORCE (in push and pull action)	650 N
SPEED	6 mm/s
CURRENT ABSORPTION (with max load)	$\sim$ 1 A
PARALLEL CONNECTION	YES
LIMIT STOP	Electronic
PROTECTION CLASS	IP 65

## PART No.

SILVER ANODIZED  
ULYSSES RWA

## STROKE 180 mm

40759Z  
41767F

## STROKE 300 mm

40760A  
41718I

## Installation examples

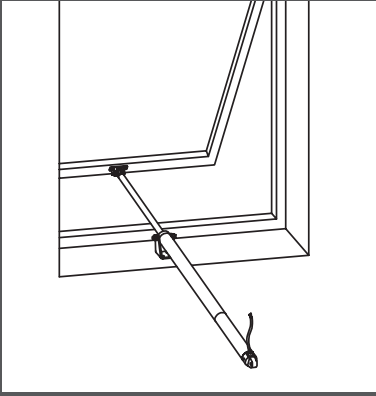

On top hinged window with windowsill with end bracket included

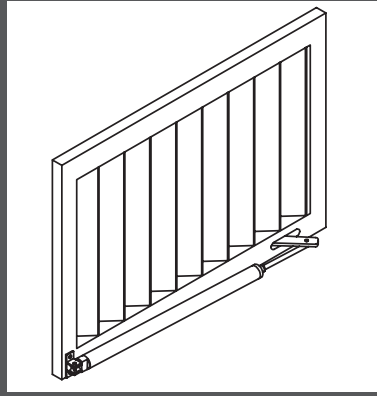

Installation on vertical sun blades with back fixing bracket part No. 35697P



On dome with fixing end bracket included



On horizontal louvre with back fixing



On horizontal louvre with back fixing bracket part No. 35697P

 The instructions for a safe installation are included in the section "SECURITY WARNINGS"

## SPECIFICATION PROSPECTS

Electric linear actuator Ultraflex Control Systems named Ulysses - Load transmission by rigid spindle, stroke 180 mm or 300 mm, external diameter 34 mm, fixing bracket included. Force 650 N. Protection class IP 65. Voltage supply 24 Vdc. Parallel connection. Electronic safety limit stop. Casing in silver anodized. Conform to 2004/108/CE directive.

## Accessories

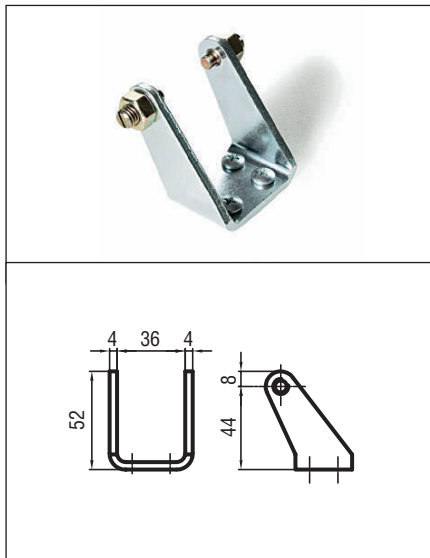

Steel end bracket included  
(No accessories included in Ulysses RWA version)

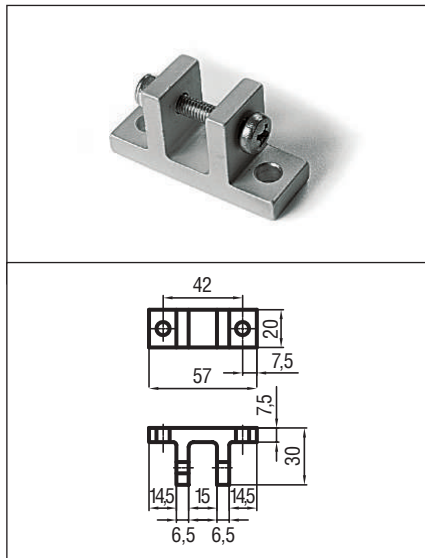

Aluminium back bracket part No. 35697P



Kit to reduce the stroke part No. 40735V



Galvanized steel connector kit to fix the spindle on the vent (included).

# FORCE

Linear spindle actuator - Force in push action 1000 N - Stroke 500, 750 and 1000 mm



- Load transmission by stainless steel spindle diameter 22 mm.
- High protection from atmospheric agent (IP 65).
- Supplied with fixing bracket and connector. Front or back fixing
- For a smaller dimension is available a back bracket to be ordered separately part No. 803821
- Warning: the actuator is provided with electronic limit stop. When the actuator is in stroke end positions, if in closing, do not repeat the closing operation, and vice versa in opening.

VOLTAGE SUPPLY	24 Vdc $\pm$ 10%
ELECTRIC CONNECTION	2 wires
OPERATION	by polarity inversion
STROKE	500/750/1000 mm
FORCE (in push and pull action)	1000 N
SPEED	~ 6 mm/s
CURRENT ABSORPTION (with max load)	~ 1,4 A
PARALLEL CONNECTION	YES
LIMIT STOP	Electronic
SAFETY STOP	Electronic
PROTECTION CLASS	IP 65

**PART No.**  
SILVER ANODIZED

**STROKE 500 mm**  
40204U

**STROKE 750 mm**  
40103Q

**STROKE 1000 mm**  
40236G

## SPECIFICATION PROSPECTS

Electric linear actuator Ultraflex Control Systems named Force with load transmission by rigid stainless spindle  $\varnothing$  22 mm. Stroke 500, 750 - 1000 mm. Voltage supply: 24 Vdc. Force 1000 N. Class protection IP 65. Parallel connection. Electronic safety limit stop. Casing in silver anodized. Conform to 2004/108/CE directive.

## Installation examples

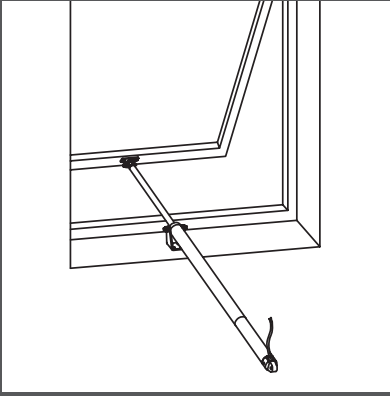

Installation on top hinged window with windowsill with fixing end bracket included

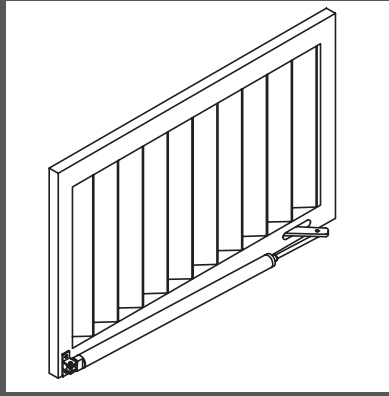

Installation on sun blades with back fixing through bracket included or through bracket part No. 80382I (for smaller dimension)

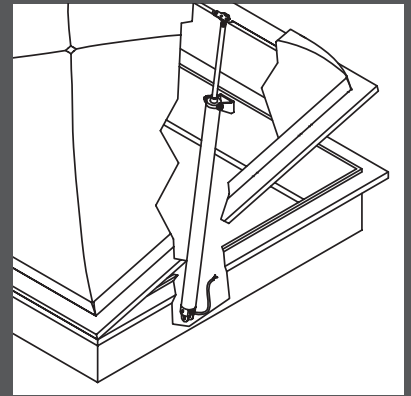

Installation on dome with fixing end bracket included

**⚠** The instructions for a safe installation are included in the section "SECURITY WARNINGS"

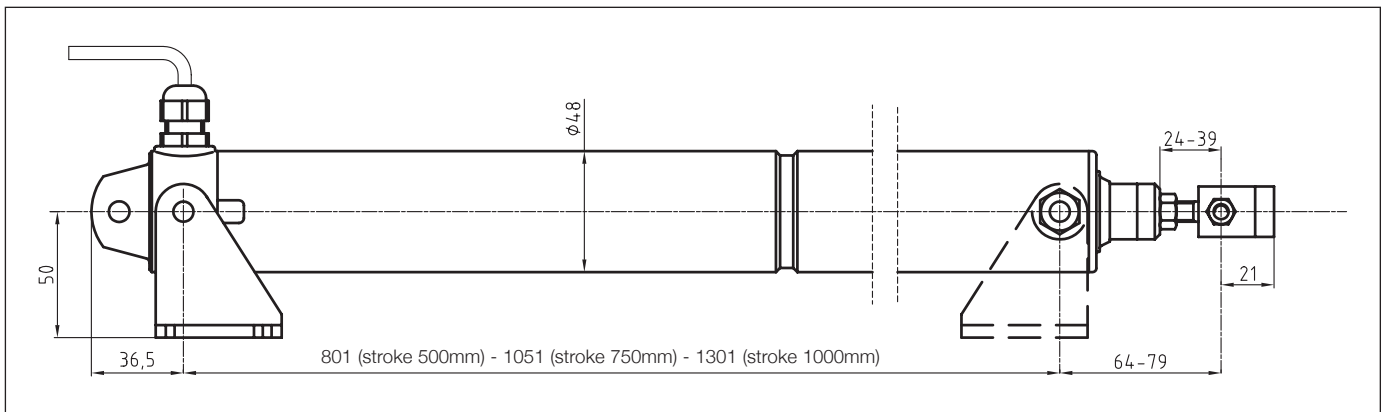

Actuator dimensions

## Accessories

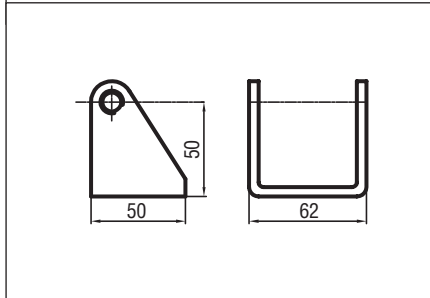

Aluminium end bracket (included)

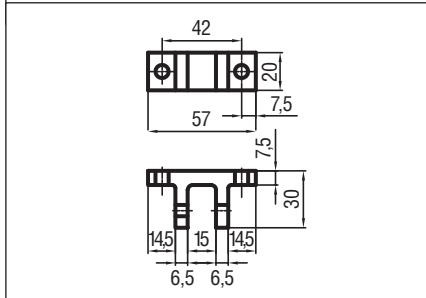
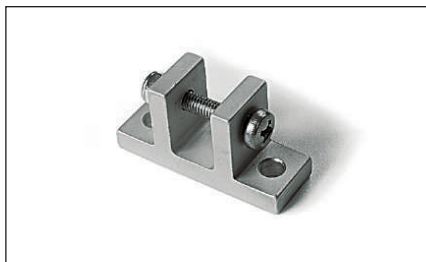

Connector kit to fix the spindle on the vent (included)

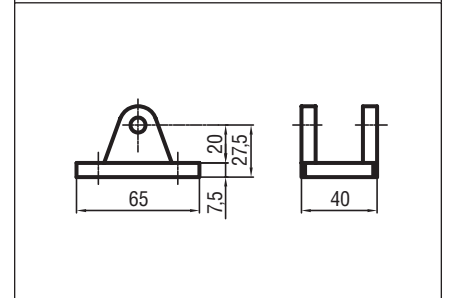

Aluminium back bracket part No. 80382I

# T-RACK, DUAL T-RACK, SYNCHRO T-RACK

Linear rack actuators - Force in push action 1000/2000 N - Stroke 350, 550, 750 and 1000 mm

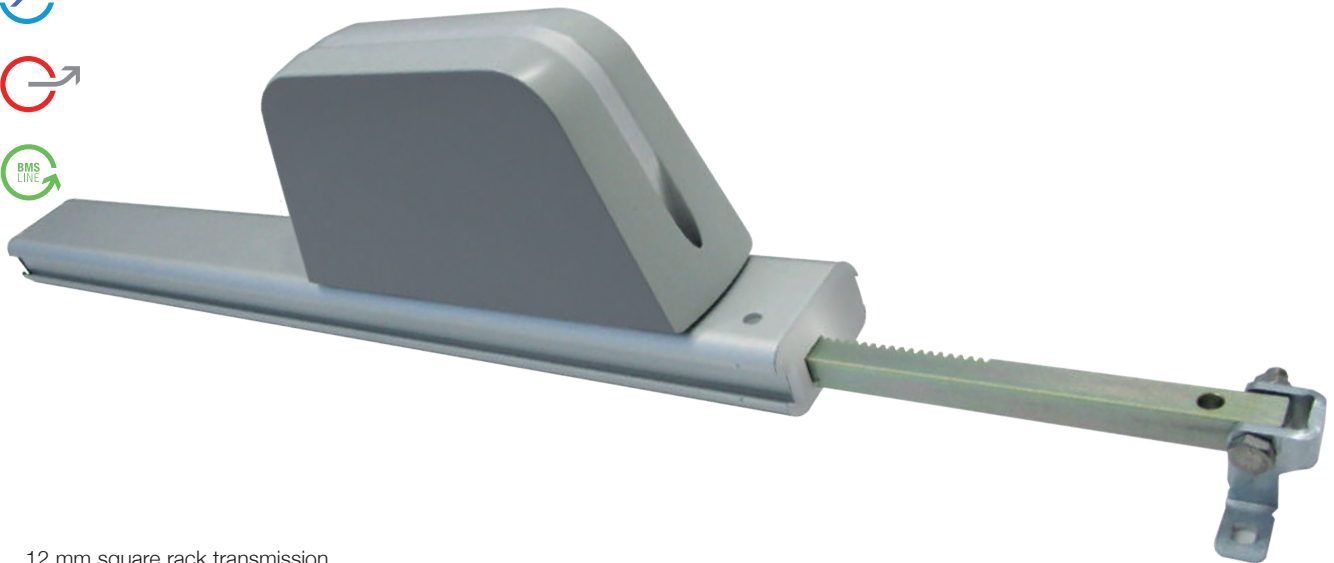

- 12 mm square rack transmission.
- Supplied with 1,5 m cable.
- Available end brackets or sliding brackets (to be ordered separately); the dovetail slide allows the fixing on the whole length of the Rack actuator.
- 24 Vdc version is suitable for installation on **Smoke and Heat Exhaust Ventilators (SHEV)** in conformity to European Standard **EN 12101-2**.
- Available on request:
  - 1200 mm stroke
  - F-SIGNAL versions with opening and closing feedback signal (free potential, maintained contact), activated by the current limit.

	<b>T-RACK 230 V AC</b>	<b>T-RACK 24 V DC</b>	<b>SYNCHRO T-RACK 24 V DC</b>
VOLTAGE SUPPLY	230 Vac ± 10%	24 Vdc ± 10%	24 Vdc ± 10%
ELECTRIC CONNECTION	3 wires + earth	2 wires + signalling	5 wires
OPERATION	-	by polarity inversion	by polarity inversion
FORCE IN PUSH ACTION	1000 N	1000 N	1000 N
FORCE IN PULL ACTION	1000 N	1000 N	1000 N
SPEED	~ 12,5 mm/s	~ 12,5 mm/s	~ 12,5 mm/s
CURRENT ABSORPTION (with max load)	0,22 A	1,5 A	1,5 A
PARALLEL CONNECTION	YES	YES	YES
LIMIT STOP	Electronic	Electronic	Electronic
SAFETY STOP	Electronic	Electronic	Electronic
FEEDBACK SIGNAL	-	Open/close	-
PROTECTION CLASS	IP65	IP65	IP65
	SILVER ANODIZED	SILVER ANODIZED	SILVER ANODIZED

## PART No.

				<b>T-Rack Group</b>
STROKE 350 mm	41740E	41745J	41750O	41755T
STROKE 550 mm	41741F	41746K	41751P	41756U
STROKE 750 mm	41742G	41747L	41752Q	41757V
STROKE 1000 mm	41743H	41748M	41753R	41758W

## CONNECTING ROD:

Diameter 12 mm in stainless steel. Quick clutch: fixing accessories are not necessary.  
Available lengths (distance between racks) are:

## PART No.

1000 mm	40231B
1500 mm	40232C
2000 mm	40233D

## MULTIPLE SYSTEMS

- For large domes/top hinged windows or to provide more stability, the Rack actuator can be used in the **Dual T-Rack** version, providing two push points on the same vent. For each system assembly are necessary 1 Rack actuator, 1 Rack group, 1 connecting rod and 2 end brackets (part No. 41760Y)
- For special multiple application when speed synchronization or more power is required, max 4 actuators **Synchro T-Rack** can be used, each one providing 1000 N force. Synchro T-Rack version is equipped with an integrated speed synchronization control board, avoiding the installation of an external control box

## Installation examples

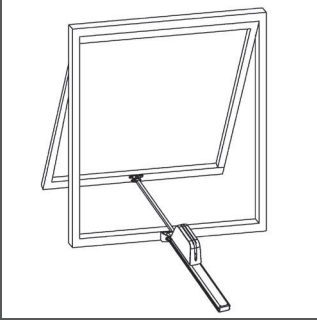

Installation on top hinged window

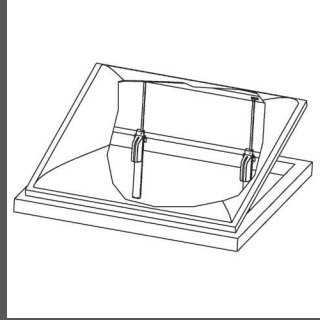

Installation on domes

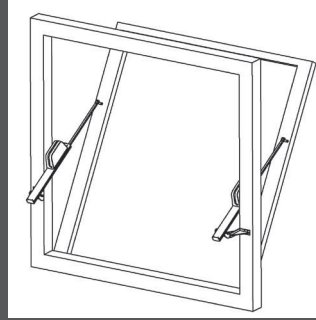

Installation on bottom hinged windows outward opening

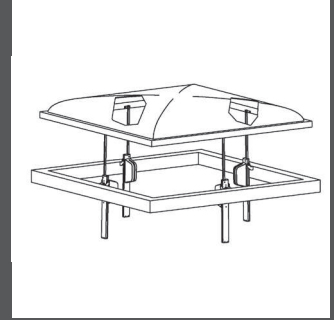

Installation on vertically opening domes

**⚠** The instructions for a safe installation are included in the section “SECURITY WARNINGS”

### SPECIFICATION PROSPECTS

#### T-RACK

Electric linear actuator Ultraflex Control Systems. Available strokes 350, 550, 750 or 1000 mm. Voltage supply: 230 Vac or 24 Vdc. Electronic safety limit stop and electronic stop in the intermediate positions. Parallel connection. Color: silver anodized. Force 1000 N  
T-Rack 230 Vac and T-Rack 24 Vdc are conform to 2004/108/CE directive, the 230 Vac version is also conform to 2006/95/CE directive.

#### DUAL T-RACK

System assembly with two push points composed by one T-Rack Actuator, one T-Rack Group and a connecting rod. Force 1000 N

#### SYNCHRO T-RACK

Electric linear actuator Ultraflex Control Systems with integrated speed synchronization control board, for two or more push points without connecting rod. Force 1000 N each actuator.

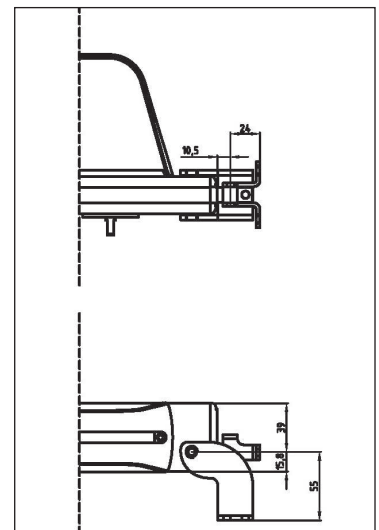
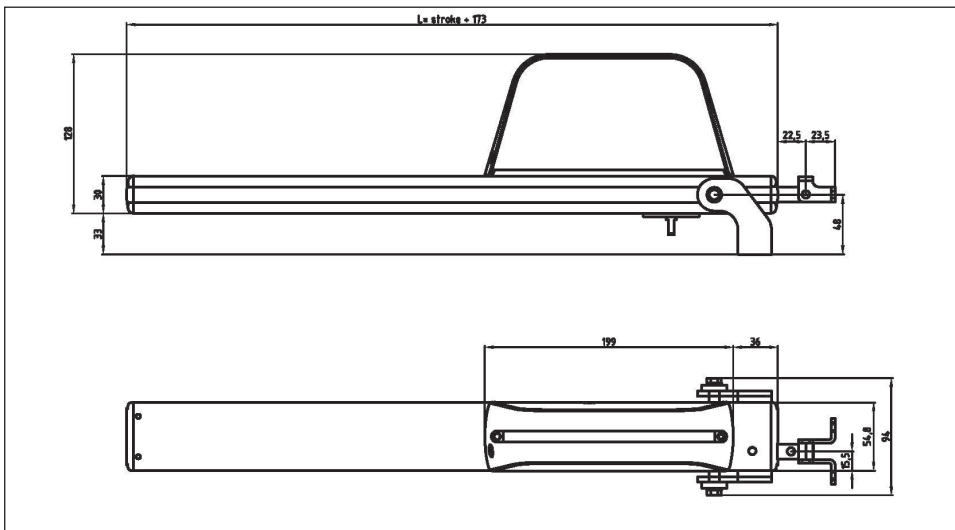

Actuator dimensions

## Accessories

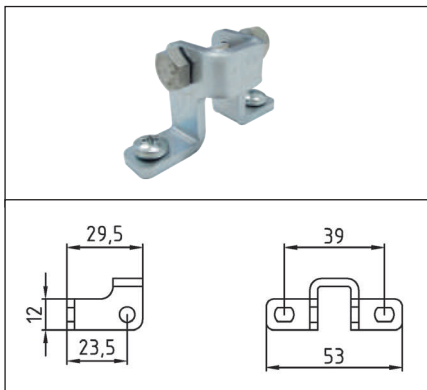

Connector kit to fix the rack to the vent

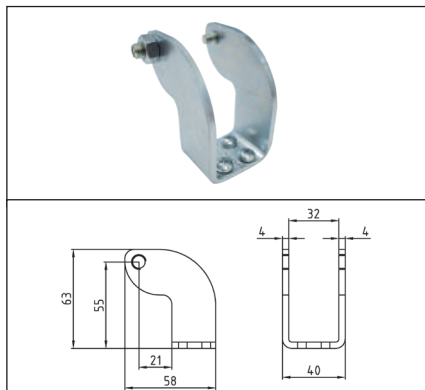

Fixed bracket part No. 41760Y

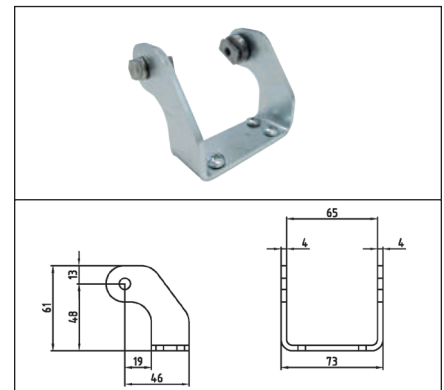

Sliding bracket part No. 41761Z

# RACK, DUAL RACK and DOUBLE RACK

Linear rack actuators - Force in push action 650/1500 N - Stroke 180, 350, 550, 750 and 1000 mm

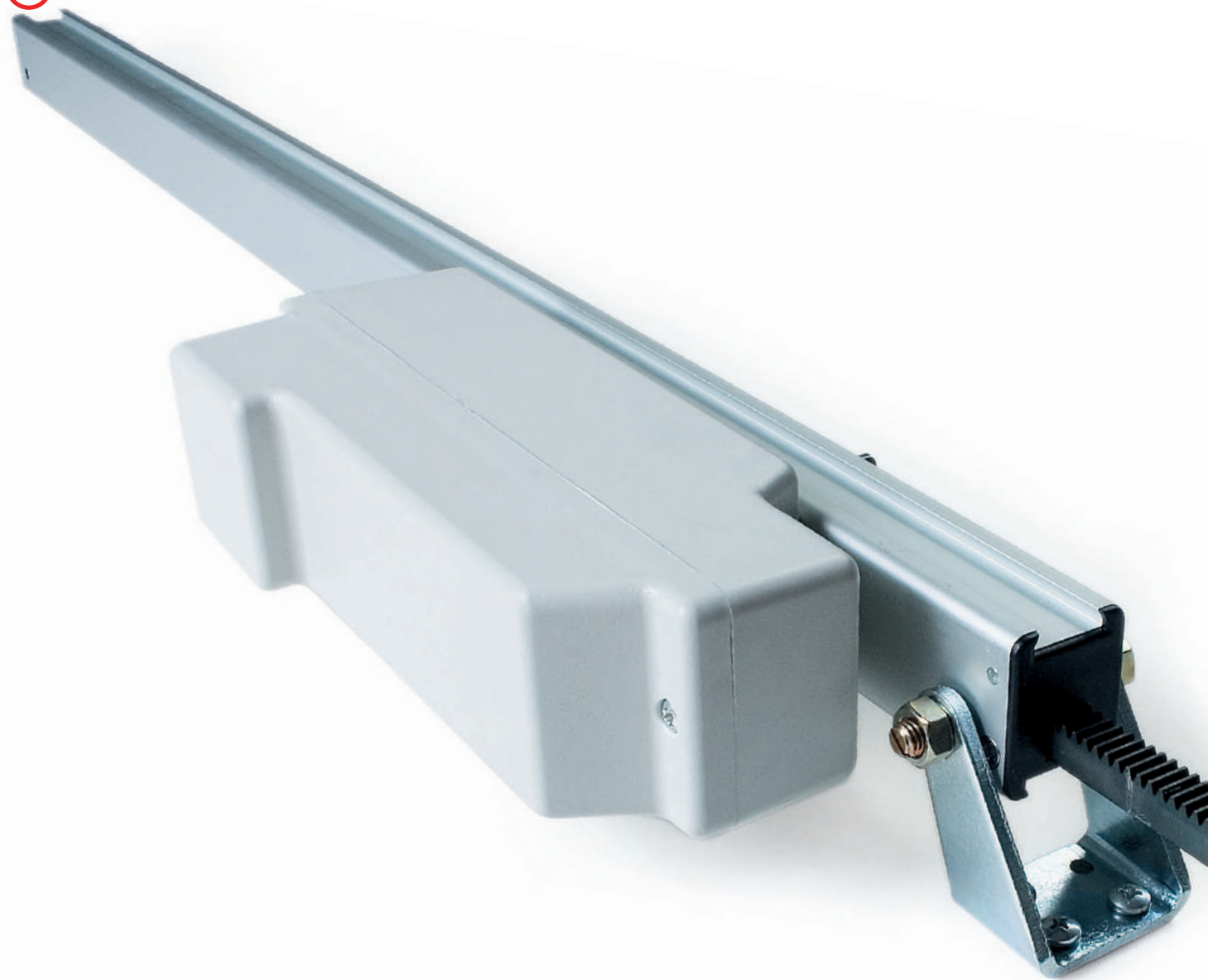

- 10 mm square rack transmission for stroke 180 mm, 350 mm, 550 mm and 12 mm square rack transmission for stroke 750 mm e 1000 mm.
- Supplied with 1,5 m cable.
- Available end brackets or sliding brackets (to be ordered separately); the dovetail slide allows the fixing on the whole length of the rack actuator.
- 24 Vdc version is suitable for installation on smoke and heat extraction systems in conformity to UNI EN 12101-2.
- (\*) RACK 24 Vdc approved by **Istituto Giordano** (test report 243341) and TÜV NUM: KH 00.1.2.
- 24 Vdc version is suitable for installation on **Smoke and Heat Exhaust Ventilators (SHEV)** in conformity to European Standard **EN 12101-2**, tested by **Istituto Giordano**

## MULTIPLE SYSTEMS

- For large domes/top hinged windows or to provide more stability, the Rack actuator can be used either in the **Dual Rack** or in the **Double Rack** version, providing two or more push points on the same vent. Double Rack provides the double of the force
- **Dual Rack:** push force 650 N (230 Vac) - 750 N (24 Vdc). For each system assembly are necessary 1 Rack actuator, 1 Rack group, 1 connecting rod and 2 end brackets (part No. 40234E see next page)
- **Double Rack:** push force 1300 N (230 Vac) - 1500 N (24 Vdc) For each system assembly are necessary 1 Rack actuator, 1 Auxiliary Rack actuator in parallel connection, 1 connecting rod and 2 end brackets (part No. 40234E see next page)
- **Other multiple systems:**  
It is also available a Rack Group Double Pivot for system assembly providing 3 or more push points

VOLTAGE SUPPLY  
ELECTRIC CONNECTION  
OPERATION  
FORCE IN PUSH ACTION  
FORCE IN PULL ACTION  
SPEED  
CURRENT ABSORPTION (with max load)  
PARALLEL CONNECTION  
LIMIT STOP  
SAFETY STOP  
FEEDBACK SIGNAL  
PROTECTION CLASS

**RACK 230 V AC**

230 Vac  $\pm$  10%  
3 wires + earth

650 N  
350 N  
~ 8 mm/s  
0,1 A  
YES  
Electronic  
Electronic  
IP 55

**RACK 24 V DC \***

24 Vdc  $\pm$  10%  
2 wires + signalling  
by polarity inversion

750 N  
650 N  
~ 8 mm/s  
1 A  
YES  
Electronic  
Electronic  
open/close  
IP 55

COLOUR

SILVER ANODIZED

SILVER ANODIZED

**PART No.**

STROKE 180 mm (A = 400 mm)  
STROKE 350 mm (A = 570 mm)  
STROKE 550 mm (A = 770 mm)  
STROKE 750 mm (A = 970 mm)  
STROKE 1000 mm (A = 1220 mm)

40209F  
40211T  
40213V  
40789D  
40790E

40400A  
40217D  
40219H  
40791F  
40792G

Note: A = lenght of the actuator  
(see next page)

**Part. No**

STROKE 180 mm  
STROKE 350 mm  
STROKE 550 mm  
STROKE 750 mm  
STROKE 1000 mm

**RACK GROUP**

40223B  
40225D  
40227F  
40754U  
40755V

**RACK GROUP DOUBLE PIVOT**

40379W  
40380U  
40381V  
40851N  
40852O

**AUXILIARY RACK 230 VAC**

40631P  
40632S  
40633U  
40847J  
40848K

**AUXILIARY RACK 24 VDC**

40636A  
40637C  
40638E  
40849L  
40850M

**CONNECTING ROD:**

Diameter 12 mm in stainless steel. Quick clutch: fixing accessories are not necessary.  
Available lengths (distance between racks) are:

**PART No.**

1000 mm  
1500 mm  
2000 mm

40231B  
40232C  
40233D



## RACK, DUAL RACK and DOUBLE-RACK

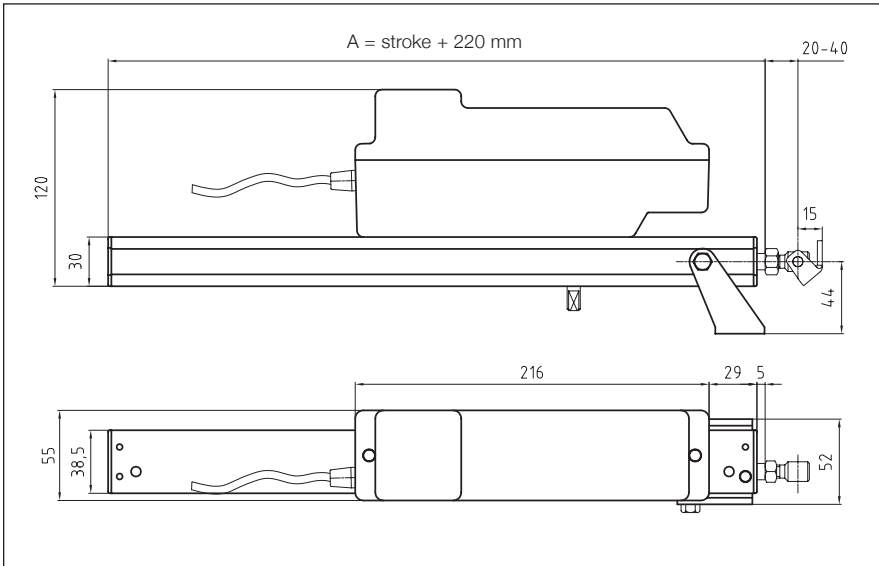
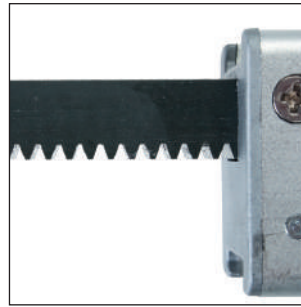

Rack actuator with sliding bracket part No. 40235F

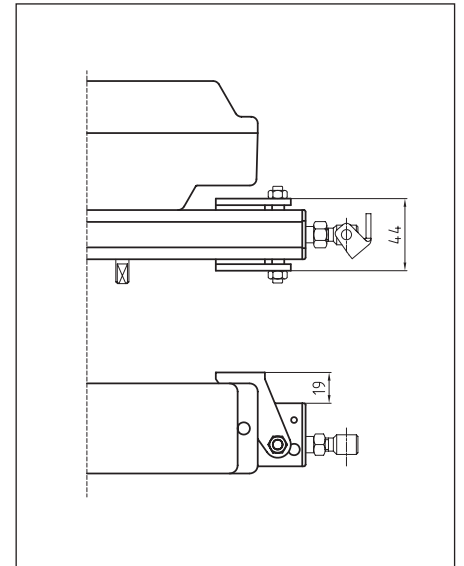

Rack actuator with end bracket part No. 40234E

### Accessories: the brackets have to be ordered separately

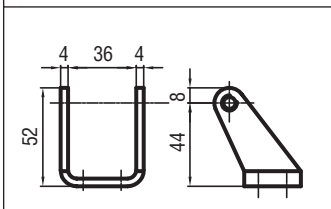
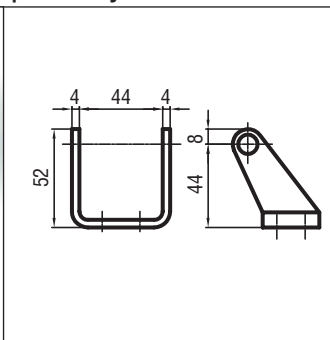
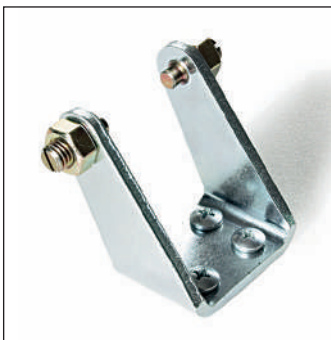

Galvanized steel sliding bracket part No. 40235F. It allows the fixing for the whole length of the actuator. To use only for single Rack.

Galvanized steel connector kit to fix the rack on the vent.

Galvanized steel end bracket part No. 40234E. To use for Dual Rack and Double Rack system or single Rack.

## Installation examples

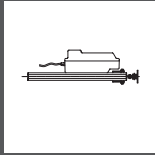

Single rack

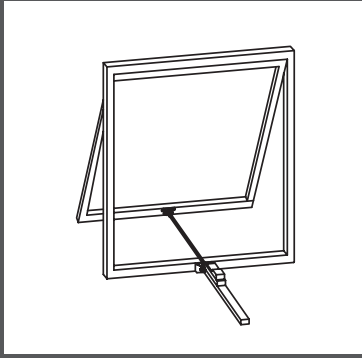

On top hinged window without windowsill with front fixing through sliding bracket part No. 40235F

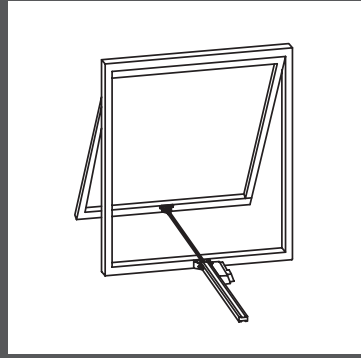

On top hinged window without windowsill with front fixing through end bracket part No. 40234E

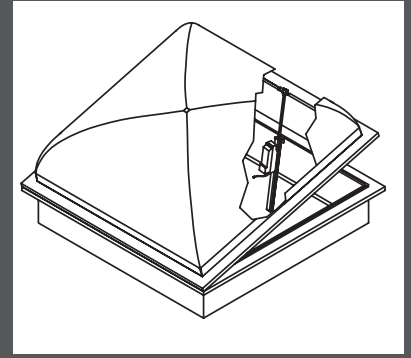

On domes with front fixing through sliding bracket part No. 40235F

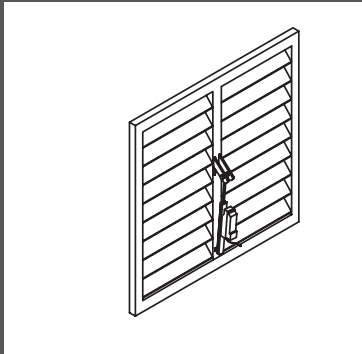

On horizontal louvers with back fixing through sliding bracket part No. 40235F

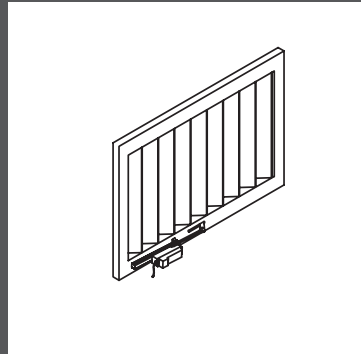

On vertical sun blades with back fixing through sliding bracket part No. 40235F

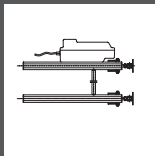

Dual Rack

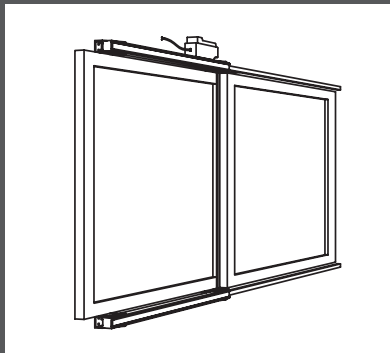

Installation of the Dual Rack on sliding windows with end bracket part No. 40234E and connection of the two actuators through rod

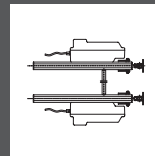

Double Rack

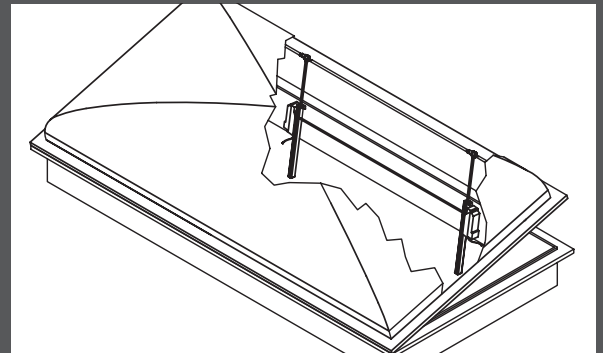

Installation of the Double Rack on domes with end bracket part No. 40234E and connection of the two actuators through rod

 The instructions for a safe installation are included in the section "SECURITY WARNINGS"

### SPECIFICATION PROSPECTS

#### RACK

Electric linear actuator Ultraflex Control Systems. Available strokes 180, 350, 550, 750 or 1000 mm. Voltage supply: 230 Vac or 24 Vdc. Electronic safety limit stop and electronic stop in the intermediate positions. Parallel connection. Color: silver anodized. Force 650 N/750 N. Rack 230 Vac and Rack 24 Vdc are conform to 2004/108/CE directive, the 230 Vac version is also conform to 2006/95/CE directive.

#### DUAL RACK

System assembly with two push points composed by one Rack Actuator, one Rack Group and a connecting rod. Force 650 N/750 N

#### DOUBLE RACK

System assembly with two push points composed by one Rack Actuator, one auxiliary Rack and a connecting rod. Force 1300 N/1500 N. Systems with more than two push points can be obtained with a Rack Group double pivot.

# ENTRAPMENT PROTECTION SYSTEMS EPS

Power actuated window protection system



EFC control panel 4-10-20 A



CRM control panel



Power supply



Infra-red sensor part No 41343J



BMS building management system or fire alarm system



Push button part No 41013B

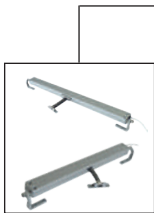

Quasar Vega

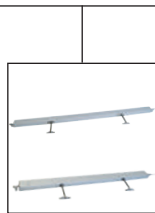

Twin Quasar Twin Vega

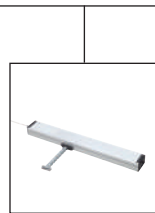

Supermaster



Supernova



Max



Ulysses



Rack

**EPS Entrapment Protection System** provides protection to people close to the automated window area, also for children or people with reduced attention and response capacity, above all in case of accessible windows or with automatic control without visual contact.

The infra-red active sensor, or other presence sensor, gives a signal to the control unit in case of foreign presence; the EPS system reverses the closing movement for 3 seconds to release possible objects or body parts entrapped in the window, then stops the power to the actuator.

EPS can also provide the visual and acoustic signal in case of intervention of the presence sensor; moreover it is possible to continue the closing action as soon as the foreign presence disappears. It is possible to connect more than one actuator and/or sensor to the control unit.

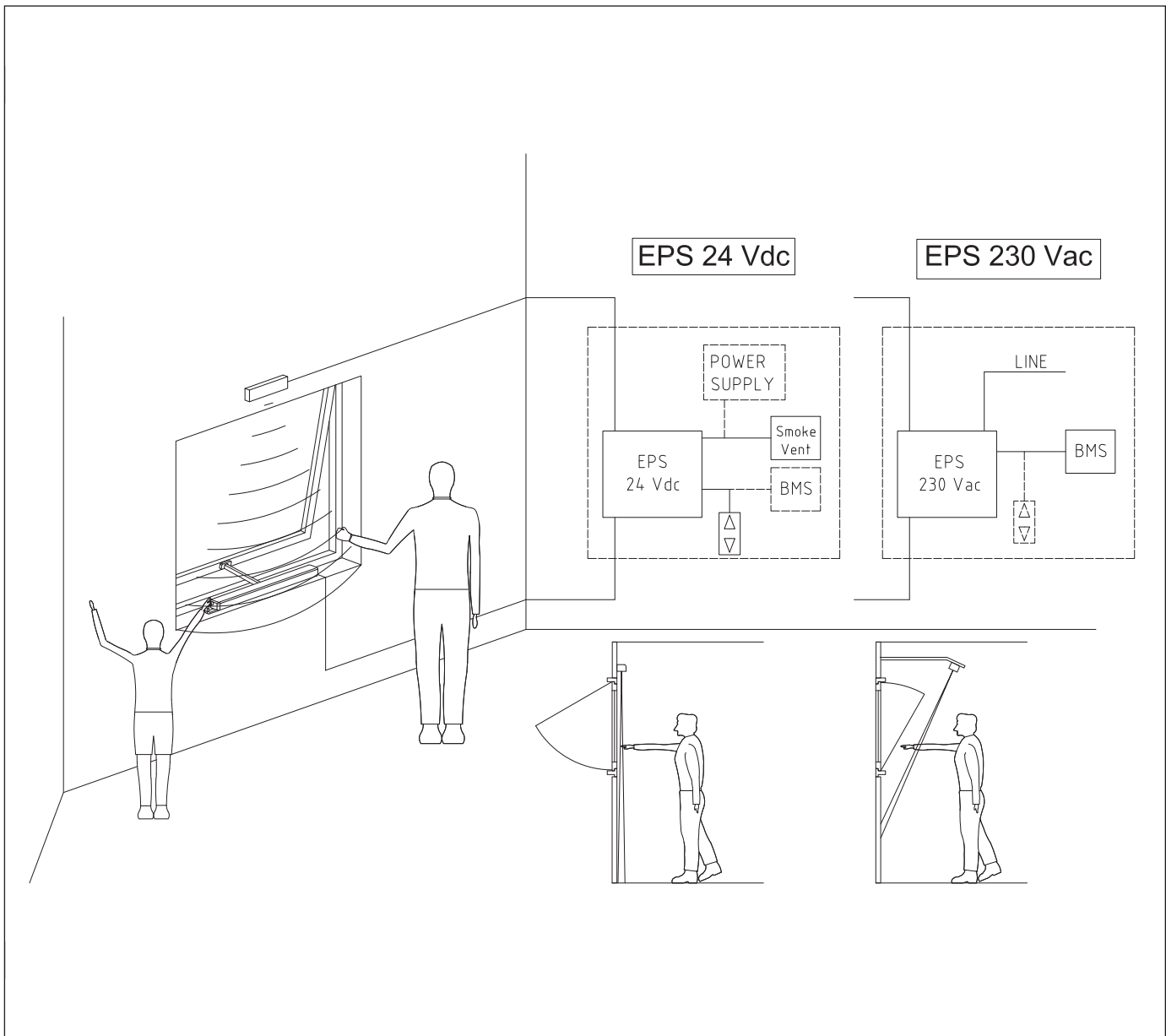

**EPS 24 Vdc**

PART No. 41342I

Control unit for 24 Vdc actuators. Inputs: feeder; EFC control panel; push button or BMS system.

Dimensions: 115 x 155 x 75 mm

**EPS 230 Vac**

PART No. 41341H

Control unit for 230 Vac actuators. Inputs: line – push button or BMS system.

Dimensions: 115 x 155 x 75 mm



**PRESENCE SENSOR**

PART No. 41343J

The infra-red presence sensor gives a signal to the EPS control unit in case of foreign presence

Dimensions: 221 X 63 X 30 mm

For information about EFC control panels and CRM control panels, see the related sections; for power supply and push button, see CONTROL ACCESSORIES section.

# CONTROL PANEL CRM

Control unit and meteorological detection system



Push button  
part No. 41013B



KP Push button  
part No. 40770K



TH Thermostat  
part No. 40675K

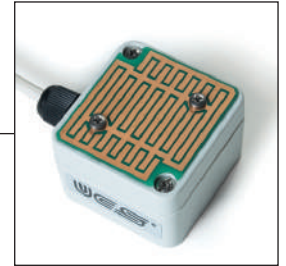

RS Rain Sensor  
part No.40450K



WS Wind detector  
part No. 37185V



RC Remote Control  
part No. 40771L

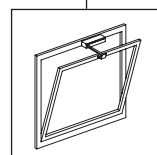

Chain actuator

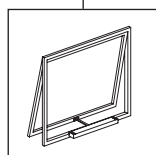

Chain actuator

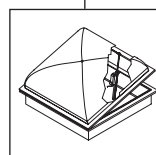

Rack actuator

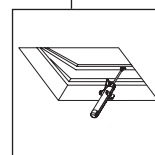

Spindle actuator

 The instructions for a safe installation are included in the section "SECURITY WARNINGS"

## CRM CONTROL PANEL

The meteorological CRM control panel, controls up to four actuators or group of actuators independently and, allows the automatic closing of the windows in case of rain or wind alarm conditions detected by the sensors or by the intervention of the thermostat.

INPUT VOLTAGE SUPPLY  
OUTPUT VOLTAGE SUPPLY  
OUTPUT (max load each output)

**CRM1**  
230 Vac  
24 Vdc  
4 for 1 A

**CRM2**  
230 Vac  
230 Vac  
4 for 1,5 A

Technical features of the connected actuators:  
ELECTRIC CONNECTION  
OPERATION  
ABSORPTION (with max load)

2 wires  
by polarity inversion  
4 A

3 wires + earth  
6 A

**PART NO.**

40769J

40820I

### KP PUSH BUTTON

PART No. 40770K

Using this push button it is possible to select and drive separately the four actuators or groups of actuators, or operate the four lines contemporary.



### RC REMOTE CONTROL

PART No. 40771L

On the KP push button there is an infra-red receiver that allows the use of the RC remote control having the same functions of the push button. The remote control is supplied with a proper wall support.



### PUSH BUTTON

PART No. 41013B

It is possible to operate manually all the actuators contemporary, connecting to the CRM a standard double push button with return spring. The closing and opening inputs are memorized for three minutes in order to allow also at the actuators with very long stroke to complete their movement.



The control panel is arranged for the connection of three sensors that control the weather events:

### TH THERMOSTAT

PART No. 40675K

The thermostat, if present, has the priority on the manual control: if the temperature is superior to the set one, the windows open, if inferior the windows close; to disable the thermostat act on its selector.

Particularly suitable for conservatories and mansards. Built in on/off switch.



### RS RAIN SENSOR

PART No. 40450K

In case of rain, the rain sensor sends the signal for window automatic closing that is indicated by a red LED in front of the control panel; it is possible to disconnect this sensor acting on the on/off switch on the front of the control panel. Further to the sensor intervention it is not possible, without disabling this sensor, to control the actuators until 8 min. after the end of the event.

A heating element prevents dew formation on the surface. Particularly suitable for roof windows and sloping top hinged windows.



### WS WIND DETECTOR

PART No. 37185V

It emits a variable signal according to the wind intensity and acts on the control panel as the rain sensors do. With reference to the anemometer, it is possible to choose, using a rotating selector with 10 positions, at which wind speed the control panel operates the closing. Selecting 0 the anemometer is disabled while positions from 1 to 9 correspond to Beaufort wind force scale.



# SMOKE VENTILATION CONTROL PANEL



## Control unit for smoke and heat extractors including meteorological detection and comfort ventilation

Smoke ventilation control panels are extremely versatile: they allow smoke and heat extraction in case of fire, granting anyway single or multiple window automation control for natural ventilation. Different sizes of control panels, wide range of detectors, electric linear spindle actuators, rack actuators, electric chain actuators and any other accessories are available for completing your installation.

The control panel, provided with back up batteries, allows to control automatically the windows opening or closing by 24 Vdc actuators.

Opening for smoke extraction is controlled by smoke detectors, emergency push buttons or fire alarm systems or building management systems (BMS) by "free potential - normally closed" inputs.

The control panel allows also natural ventilation, operating automatically the windows according to the environment conditions detected by the sensors, granting comfort and energy saving. Manual control of the windows by specific push buttons for natural ventilation is allowed by zones. Control, alarm, or voltage supply failure of the control panel are signalled on the emergency push button, HE 075 part No. 40564B.

SV control panel 4A and 8A have been designed according to EN 12101 part 9 / part 10.

TH Thermostat  
part No. 40675K



RS Rain sensor  
part No. 40450K

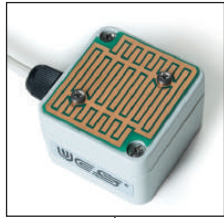

WS Wind detector  
part No. 37185V



CO2 sensor  
part No.



Ventilation push button  
part No. 41013B



Optical smoke detector  
part No. 36418Q



Acoustic alarm device  
part No. 40892C



HE 075 Emergency push button  
part No. 40564B



Connection to building management system, fire alarm control unit or other smoke ventilation control panel

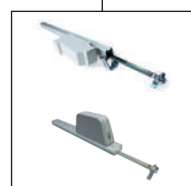

Rack  
T-Rack 24 Vdc



SuperMaster 24 Vdc



Vega 24 Vdc



Twin Quasar  
Twin Vega



Quasar 24 Vdc



Quasar  
Vega BMSLine



# SMOKE VENTILATION CONTROL PANEL



Control unit for smoke and heat extractors including meteorological detection and comfort ventilation

COMPACT CONTROL PANEL	C-SV 4A	C-SV 8A	IB-SV 4 A	IB-SV 8A
ITEM CODE	41736A	41737B	41738C	41739D
VOLTAGE SUPPLY	100-250Vac, 50Hz	100-250Vac, 50Hz	100-250Vac, 50Hz	100-250Vac, 50Hz
OUTPUT	+/- 24 Vdc	+/- 24 Vdc	+/- 24 Vdc	+/- 24 Vdc
NOMINAL CURRENT	4A	8A	4A	8A
SIREN OUTPUT	Dry contact	Dry contact	Dry contact	Dry contact
SMOKE VENT ZONE	1	1	1	1
NATURAL VENT ZONE	2	2	2	2
SMOKE/HEAT DETECTOR	Max 10	Max 10	Max 10	Max 10
EMERGENCY PUSH BUTTON	Max 10	Max 10	Max 10 one integrated (*)	Max 10 one integrated (*)
NATURAL VENT PUSH BUTTON	External (optional)	External (optional)	Integrated (*)	Integrated (*)
RAIN SENSOR	Max 1	Max 1	Max 1	Max 1
WIND SENSOR	Max 1	Max 1	Max 1	Max 1
CO2 SENSOR	Max 1	Max 1	Max 1	Max 1
THERMOSTAT	Max 1	Max 1	Max 1	Max 1
EMERGENCY CLOSING	Optional (**)	Optional (**)	Optional (**)	Optional (**)
BATTERIES	2x 12V - 4,5Ah	2x 12V - 4,5Ah	2x 12V - 4,5Ah	2x 12V - 4,5Ah

EFC CONTROL PANEL	EFC 10A	EFC 20A	EFC Expansion module
ITEM CODE	40731R	40732S	40786A
VOLTAGE SUPPLY	230V +/-10%, 50Hz	230V +/-10%, 50Hz	230V +/-10%, 50Hz
OUTPUT	+/- 24 Vdc	+/- 24 Vdc	+/- 24 Vdc
NOMINAL CURRENT	10A	2x10A	2x10A
SIREN OUTPUT	24 Vdc/0,5 mA	24 Vdc/0,5 mA	
SMOKE VENT ZONE	1	1	EFC Expansion
NATURAL VENT ZONE	1	1	module is controlled
SMOKE/HEAT DETECTOR	Max 25	Max 25	directly by EFC
EMERGENCY PUSH BUTTON	Max 20	Max 20	control panel 10A
RAIN SENSOR	Max 5	Max 5	or 20A, allows to
NATURAL VENT PUSH BUTTON	41013B	41013B	improve the number
WIND SENSOR	Max 1	Max 1	of actuators in the
CO2 SENSOR	Optional (**)	Optional (**)	system.
THERMOSTAT	Max 1	Max 1	
EMERGENCY CLOSING	Optional (**)	Optional (**)	
BATTERIES	2x12V - 7Ah	2x12V - 7Ah	2x12V - 7Ah

(\*) This version includes one emergency push button and two natural ventilation push button integrated on the front of the control panel.

(\*\*) available on request, please contact our sales department.

**NOTE:** the summarized values on the above table might be varied according to the final installation. For any further information please contact our sales department.

# ACCESSORIES FOR SMOKE VENT CONTROL PANELS



## OPTICAL SMOKE DETECTOR

PART NO. 36418Q

Smoke detection by infrared light diffusion for Tyndall effect. It is certified according to the UNI EN 54 - 7/9 regulations. Alarm signal through the red led.

RESPONSE TIME 3 sec approx.

VOLTAGE SUPPLY 24 V (min. 10 V, max. 30 V)

TEMPERATURE RANGE -10° + 80° C

DEGREE OF HUMIDITY < 95% MAX AIR SPEED 10 m/s DETECTED SURFACE 40 m²

A frequent cleaning, especially in dusty environments, is recommended.



## HE 075 EMERGENCY PUSH BUTTON

PART NO. 40564B

It's necessary to break the glass to operate it. Control signal through the green led.

Alarm signal through the red led. Voltage

supply failure through yellow led. Reset

function.



## ACOUSTIC ALARM DEVICE

PART NO. 40892C

Outward self-fed siren 24 V, stainless steel box with polycarbonate cover, sonorous

power 115 dB, voltage supply 24 V - 2 A,

battery 12 V, 2 Ah.

Dimensions: 236x280x99 mm



## FLUSH MOUNT DOUBLE PUSH BUTTON

PART No. 41013B

Once connected to control panel allows to operate all window for natural ventilation.

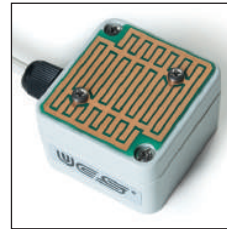

## RS RAIN SENSOR

PART No. 40450K

In case of rain, the rain sensor sends the signal for window automatic closing that is indicated by a red LED in front of the control panel; it is possible to disconnect this sensor acting on the on/off switch on the front of the control panel.



## WS WIND DETECTOR

PART No. 37185V

It emits a variable signal according to the wind intensity and acts on the control panel as the rain sensors do. With reference to the anemometer, it is possible to choose, using a rotating selector with 10 positions, at which wind speed the control panel operates the closing. Selecting 0 the anemometer is disabled while positions from 1 to 9 correspond to Beaufort wind force scale.



## CO2

PART No. 41773L

The CO2 sensor, if present, has the priority on the manual control. Suitable for conference and meeting rooms, offices, schools/nurseries, passive and low-energy housing.

2 switch outputs CO2 controlled for 2 stage control, with manual and automatic mode as well as display of switching status.

3 x 0-10 V outputs for CO2, temperature and relative humidity.

Compatible C-SV, IB-SV only.



## TH THERMOSTAT

PART No. 40675K

The thermostat, if present, has the priority on the manual control: if the temperature is superior to the set one, the windows open, if inferior the windows close; to disable the thermostat act on its selector.

Particularly suitable for conservatories and mansards. Built in on/off switch.



## EXPANSION MODULE 20 A

PART No. 40786A

The expansion module, provided with booster batteries and controlled directly by the EFC control panel, allows to improve the number of actuators up to 20 A.

## BATTERIES FOR EFC 10-20 A

PART NO. 40912W

Spare part for EFC 10-20 A control panel or for expansion module 20 A, formed by two pieces of 12 V, 7 Ah batteries.

## BATTERIES FOR SV 4 A - PART NO. 40911V

Spare part for SV 4 A control panel formed by two batteries of 12V, 4 Ah.

## BATTERIES FOR SV 8 A - PART NO.

Spare part for SV 8 A control panel formed by two batteries of 12V, 7 Ah.

# CONTROL ACCESSORIES

## Accessories for electric actuators



### FLUSH MOUNT DOUBLE PUSH BUTTON

PART No. 41013B  
Once connected to control panel allows to operate all window for natural ventilation.



### FLUSH MOUNT BIPOLAR PUSH BUTTON

PART No. 41014C  
For the actuators with polarity inversion operation.



### WALL PUSH BUTTON WITH TWO BUTTONS

PART No. 41019H  
For all the actuators with 3 wires operation.  
Dimensions: mm 80x80x30

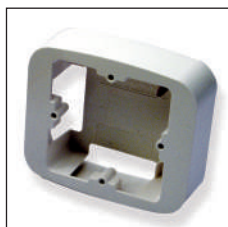

### BOX FOR FLUSH MOUNT PUSH BUTTON

PART No. 83475J  
For flush mount push button.



### COUPLING CONTROL UNIT CP230

PART No. 41089V  
It permits to control a couple of 230 Vac actuators (STILE, SINTESI 2000, SUPERMASTER 230 Vac, MAX). In case of sudden failure, or blockage of any of the two actuators the other will also be stopped. In case of automatic control (BMS-Building Management System) avoid repetitive commands. Ask even for actuators having similar speeds for coupling installation.



### RELAIS BOX (RB24-E)

PART No. 40995J  
It allows to control 24 Vdc actuators (at polarity inversion) through a standard 3 wires operation (open-close-common) and a voltage supply up to 20 A in two outputs current absorption.  
It can also be connected to control units UCS-CRM1 to expand the output load.  
Dimensions: mm 154x113x75



### SWITCHING POWER SUPPLY 24 Vdc

ITEM CODE	40775P	41526Y	40893D	40894E
INPUT VOLTAGE	85 - 264 Vac	85 - 264 Vac	85 - 264 Vac	85 - 264 Vac
OUTPUT VOLTAGE	24 Vdc	24 Vdc	24 Vdc	24 Vdc
OUTPUT CURRENT	3A (nominal current)	4A (nominal current)	8,4A (nominal current)	20A (nominal current)
DIMENSIONS	199x99x50 mm	91x90x55,6 mm	199x99x50 mm	185x120x92 mm



### WEATHER CONTROL UNIT FOR 230 Vac ACTUATORS

PART No. 40490Y  
The kit includes the operating device with anemometer and rain sensor that operates automatically in case of high wind intensity or rain. It controls the closing of one or more 230 Vac actuators, with a maximum total current absorption inferior to 2.25 A. A register permits to determine the wind sensibility.  
Dimensions: ø 150 mm x 40 h



### RADIO RECEIVER 230 Vac

PART No. 41735Z  
Radio receiver for 230Vac actuator. Includes two inputs for open and close button.  
Power supply: 230Vac  
Power: 350W  
Dimension: 125 x 38 x 20 mm  
IP44

### RADIO RECEIVER 24 Vdc

PART No. 41734Y  
Radio receiver for 24Vdc actuator. Includes two inputs for open and close button.  
Power Supply: 24Vdc  
Nominal current: 4,0A  
Dimension: 125 x 38 x 20  
IP44



### RADIO TRANSMITTER 6 CH

PART No. 41729T  
Compatible with Stile-RF and Radio Receiver 230 Vac and 24 Vdc.  
6 CH (open-stop-close) can operate up to 6 CH simultaneously and/or independently.

The instructions for a safe installation are included in the section "SECURITY WARNINGS"

# PNEUMATIC CYLINDERS

Pneumatic systems for smoke and heat extraction



- The Redline cylinders are manufactured using corrosion-resistant materials.
- Suitable for smoke and heat exhaust systems according to the UNI EN 12101-2 standard.
- Double action cylinders, they can open and close.
- Provided with a mechanical locking device in the end stroke positions. It can be pneumatically or manually (pressing the corresponding end button) unlocked.
- On request (min. 50 pieces):
  - any intermediate stroke
  - rear feeding
  - cylinders without locking device
- Fixing brackets, accessories and connectors must be ordered separately
- The Redline cylinders can be used for ventilation where a compressed air system is available
- The installation of two cylinders on the same vent requires the version without locking device (stroke 500mm part No.40344H – stroke 700mm part No 40610F)

BORE	35 mm
ROD	Ø 12 stainless steel
MAX WORKING PRESSURE	20 bar
TEMPERATURE RANGE	- 30°+ 120°C
FEED	front
THRUST	1900 N a 20 bar
LOCK RESISTANCE	3000 N up to 300°C

PART No.	STROKE 300 mm	STROKE 500 mm	STROKE 700 mm	STROKE 1000 mm
	40083L	40085N	40087P	40090K

## Accessories



### PIVOT NIPPLE WITH FLOW LIMITING DEVICE

PART NO. 40424I

It is necessary for the cylinder assembly with the bracket. The flow limiting device allows to reduce the speed during the window opening.



### SYNERIZED FLOW LIMITING DEVICE

PART NO. 41225V

More effective than the standard device, where a more smooth opening is required. It can be installed on opening or closing side.



### ROTATING NIPPLE

PART NO. 40356N

It allows the ø 6x4 mm copper tube connection and is necessary for the cylinder assembly with the bracket.

### NIPPLE WITH FLOW LIMITING DEVICE

PART NO. 36924K

The same as part No. 40356N but with flow limiting device.

## Installation examples



Installation on top hinged window with connection to compressed air system



On dome with thermal valve

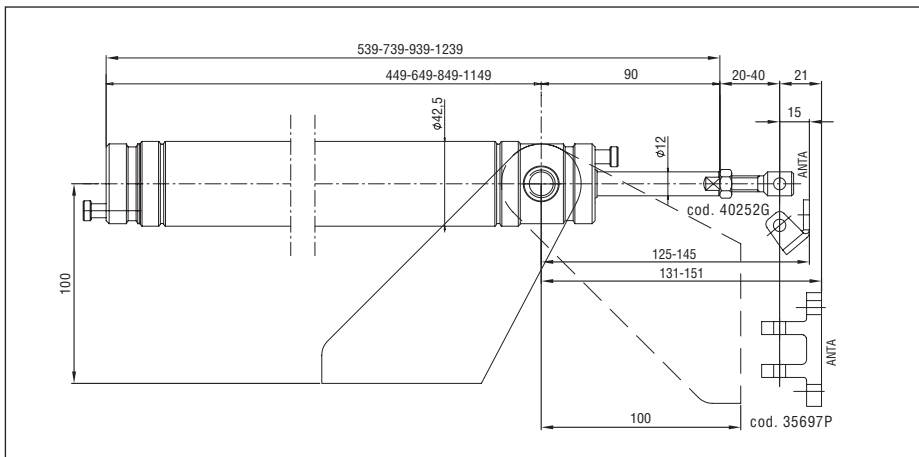

Actuators dimensions

### SPECIFICATION PROSPECTS

Pneumatic cylinder Ultraflex Control Systems - Red Line, used in smoke and heat extraction systems according to UNI EN 12101-2 standard. Aluminium casing. The standard version is provided with mechanical locking device in the end stroke positions in order to keep the windows or domes open even without air pressure. It is possible the direct installation of the thermal valve.

**⚠** The instructions for a safe installation are included in the section "SECURITY WARNINGS"

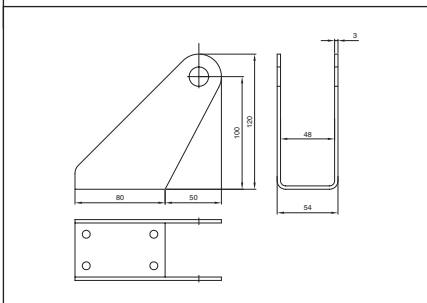

Aluminium front bracket part No. 35696O  
It allows the fixing of the cylinder to the frame and the cylinder rotation during the opening phase.  
The bracket is connected to the cylinder by pivot or nipples.

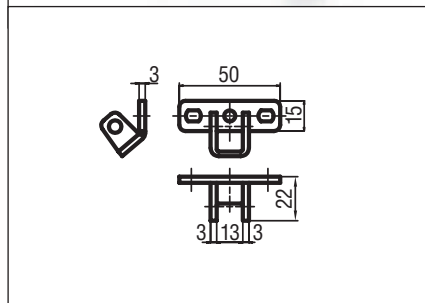

Galvanized steel connector (cylinder-vent) for ventilation part No. 40252G

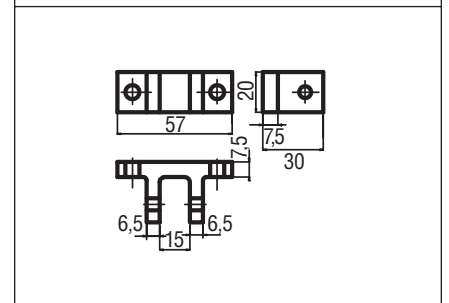
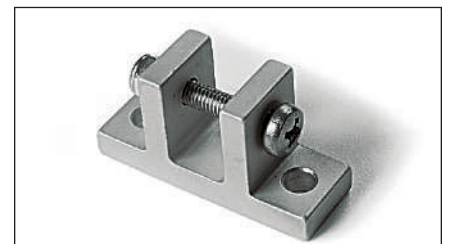

Aluminium connector (cylinder-vent) part No. 35697P

# VALVES AND ACCESSORIES



The valves pierce the CO<sub>2</sub> cartridge in response to a thermal or electric (when the pyrotechnic device is installed) signal. The CO<sub>2</sub> flows into the cylinder and causes the window opening.

Ultraflex Control Systems was in 1985 the first company in Italy starting the production of these emergency systems, contributing operatively and technically to carry on the experimental tests coordinated by the "National Center for Fire Prevention".

The Ultraflex Control Systems valves grant a safe operation in case of fire and have been tested by an authorized Institute according to the UNI EN 12101-2 standard. The valves are supplied with the 68°C (180°F) thermal bulb.

Available on request other temperatures calibrated thermal bulb. CO<sub>2</sub> cartridge are to be ordered separately.

 The instructions for a safe installation are included in the section "SECURITY WARNINGS"

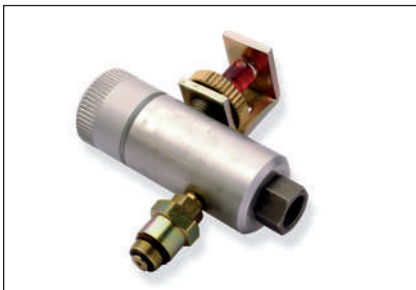

## **THERMAL VALVE WITH THERMAL BULB**

PART No. 36751B

It is screwed directly to the cylinder (instead of one of the two nipples).

The pin pierces the CO<sub>2</sub> cartridge when the temperature reaches the fusible link set value (68°C).

The thermal valve is arranged for the pyrotechnic device application, also successively.



## **THERMAL VALVE WITH THERMAL BULB WITH 1/8" THREAD**

PART No. 40242E

Same features as thermal valve part No. 36751B: the 1/8" thread allows a direct connection to copper tubes by standard nipples (not supplied).

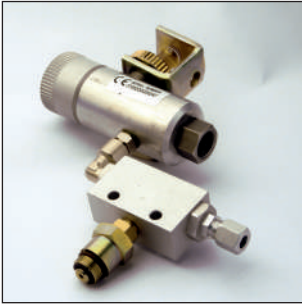

**THERMAL VALVE WITH SELECTOR**

PART NO. 36756G

It has the possibility to operate the cylinder by another energy supply such as a manual valves control box or a compressed air system. It is supplied with connectors for the direct installation to cylinders and for connection to copper tubes.

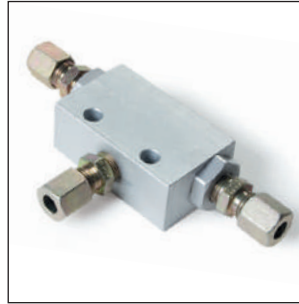

**SELECTING VALVE**

PART NO. 36753D

It can be installed in any point of the system and allows to feed the cylinder by different energy supplies such as a manual valves control box or a compressed air system. It is supplied with nipples for the copper tube connection.



**MICRO CYLINDER**

PART NO. 40932Y

It can be used for additional lock on the vent in case of installation of cylinders without lock. 1/8" input and output attacks. Box in aluminium and stainless steel rod ø 14  
Dimensions: ø 38x126 mm.



**MANUAL VALVE FOR VENTILATION**

PART NO. 37878Y

Connected to a compressed air line, it allows the window opening and closing for daily ventilation. The five ways valve with exhaust centres leaves the feeding ways free to enable the automatic operation in case of emergency. It has 1/8" attacks and standard connectors are supplied for the 6x8 mm Rilsan tube.



**MANUAL VALVE CONTROL BOX**

It is the opening manual remote control. In case of fire for the operation it is necessary to break the glass and pull the lever down in order to obtain the punching of the CO<sub>2</sub> cartridge internally installed. It is in red painted metal and provided with a sealable lock to prevent possible tamperings. The cartridges are to be ordered separately, according to the needs.

Available versions

for cartridges up to 500g

PART No. 40389F



**CO<sub>2</sub> CARTRIDGES**

Standard sizes available.  
(coupling to thermal bulbs 68°)

- 20g PART NO. 41031V
- 30g PART NO. 56071L
- 50g PART NO. 56876X
- 75g PART NO. 56878B
- 100g PART NO. 57021C



**THERMAL BULBS**

- Red: 68°C PART NO. 56901H
- Green: 93°C PART NO. 58002C
- Blue: 141°C PART NO. 59501R

# ELECTRIC ACCESSORIES

## For pneumatic systems

The automatic smoke detection system consists in the electronic control panel and the accessories. The built-in floating batteries guarantee the system operation also in case of main supply failure.



### EFC CONTROL PANEL

PART NO. 40730Q

The small size electronic control panel is provided with booster battery and allows to connect:

- smoke detectors
- emergency push-buttons
- sirens and magnets

In case of alarm, the control panel sends a 24 Vdc signal to a maximum of nr. 10 pyrotechnic devices or electro actuating devices, which are installed in the thermal valves.

VOLTAGE SUPPLY	230 Vac
OUTPUT	24 Vdc (20Ax10 ms)
SIREN OUTPUT:	24 Vcc/0,5 MA
SMOKE/HEAT DETECTOR:	max 10

The instructions for a safe installation are included in the section "SECURITY WARNINGS"



### PYROTECHNIC DEVICE

PART NO. 36754E

It is a small piston containing a primer. It can be applied to the thermal valve or to the thermal valve with selector. The detonation occurs when it is fed at 12 V or 24 V; its effect pushes a piston against the thermal bulb, breaking it. It is for single use.



### ELECTRO ACTUATING DEVICE

PART NO. 41093Z

It has to be applied on the thermal valve. When fed at 24Vdc it releases the thermal bulb allowing the thermal valve to puncture the CO<sub>2</sub> cartridge. It has the same function of the pyrotechnic device but it is reusable. The thermal bulb as well will not be lost (except after a real fire situation).



Pyrotechnic device together with thermal valve and cartridge.



### HE 075 EMERGENCY PUSH BUTTON

PART NO. 40564B

It's necessary to break the glass to operate it. Control signal through the green led. Alarm signal through the red led. Voltage supply failure through yellow led. Reset function.



### OPTICAL SMOKE DETECTOR

PART NO. 36418Q

Smoke detection by infrared light diffusion for Tyndall effect. It is certified according to the UNI EN 54-7/9.

ALARM SIGNAL	through the red LED (light emitting diode).
RESPONSE TIME	3 sec. approx.
VOLTAGE SUPPLY	24 V (min. 10 V, max. 30 V)
TEMPERATURE RANGE	-10° + 80° C
DEGREE OF HUMIDITY	< 95%
MAX AIR SPEED	10 m/s
DETECTED SURFACE	40 m <sup>2</sup>

A frequent cleaning, especially in dusty environment, is recommended.

## SPECIFICATION PROSPECTS

The system for smoke and heat extraction with pneumatic cylinders must be completed with the following component according to the different kinds of installation:

Single System with automatic opening at 68° C:

- Thermal valve with CO<sub>2</sub> cartridge and thermal bulb set at 68° C

System with automatic opening at 68° C and ventilation control:

- Thermal valve with CO<sub>2</sub> cartridge and thermal bulb set at 68° C
- Selecting valve
- Manual valve for ventilation to be connected to a compressed air system.

System with automatic opening at 68° C and smoke detector:

- Thermal valve with CO<sub>2</sub> cartridge and thermal bulb set at 68° C
- Pyrotechnic device for breaking the thermal bulb.
- Single zone electronic control panel with floating batteries and lock, suitable to be connected to optical smoke detectors, push buttons and sirens, emergency push buttons.

## Installation examples

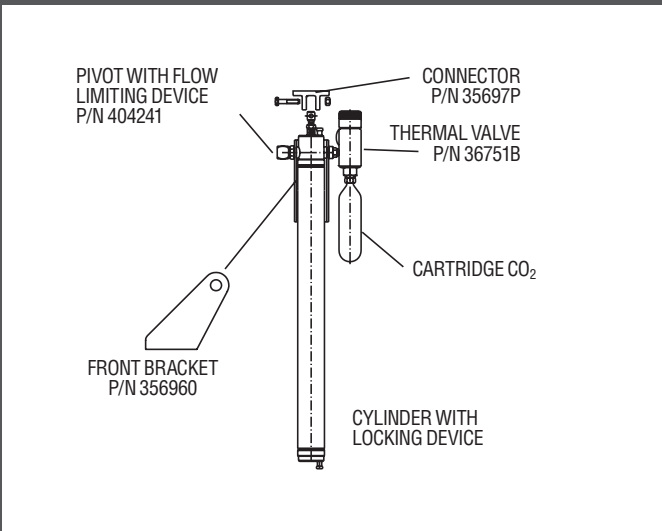

Single system with automatic opening at 68° C

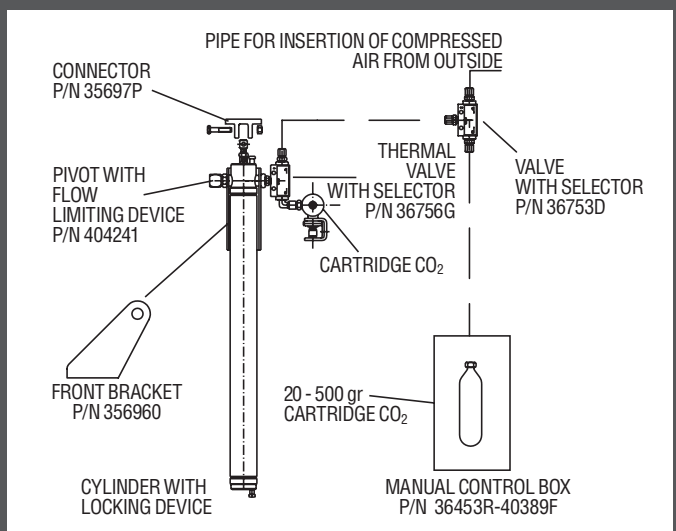

Single system with automatic opening at 68° C and manual control box and opening from outside for maintenance

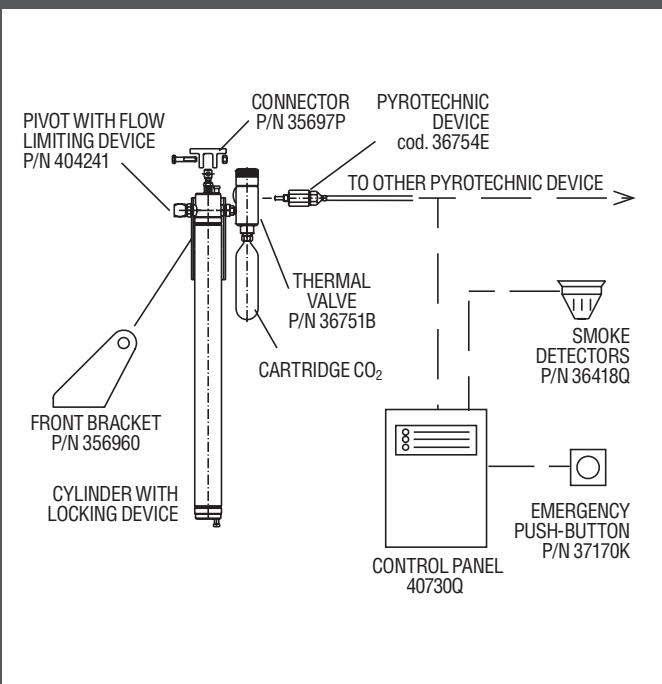

System with automatic opening at 68° C and smoke detection

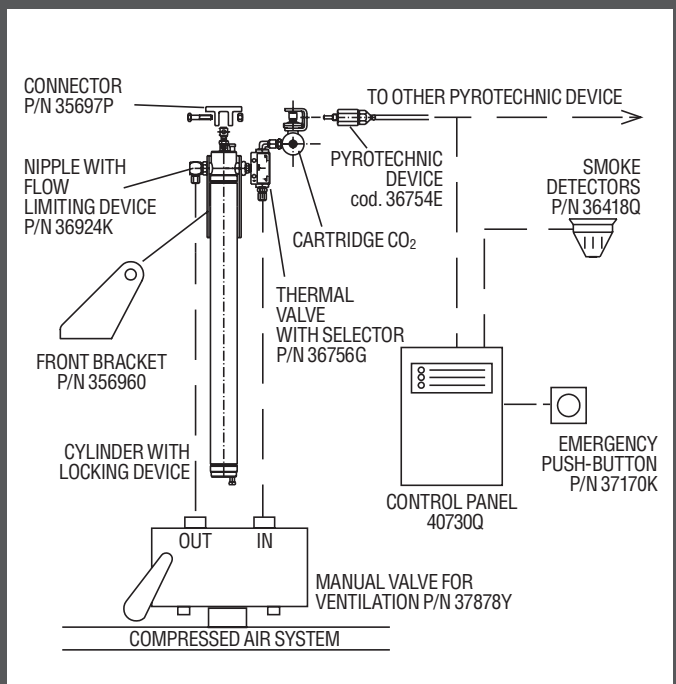

System with automatic opening at 68° C smoke detection and ventilation control

 The instructions for a safe installation are included in the section "SECURITY WARNINGS"

# MANUAL REMOTE CONTROLS

## Mechanical systems for ventilation



The Mec Line mechanical systems for the window remote control are super-tested, reliable, economical, easy and quick to install.

The products are constantly improved thanks to the greatest experience in the window manual controls field.

The movement transmission from the control operator to the opening mechanism is effected by a steel helical cable which runs inside a steel conduit.

The installation must be carried out in order to allow the cable working in pull action during the load operation (ex. in the closing phase for bottom hinged windows and in the opening phase for top hinged windows).

Every system has to be provided with the following items:

- CONTROL OPERATOR, flat, mini, simple, concealed and geared operator.
- TRANSMISSION ELEMENTS: cable, conduit, connectors, saddles, lock springs, end plugs.
- OPENING MECHANISM, chain openers, forks and locking openers for bottom hinged windows.

To open no more than one window with one control operator, the previous items are also contained all together in the "BRAVO" or in the "KIT for BOTTOM or TOP HINGED WINDOWS".

In case of installations with more than one locking opener or fork, rotary junction boxes are required (see TRANSMISSION ELEMENTS section).

For a right installation the tool for conduit preparation and the conduit bender are very useful (see TRANSMISSION ELEMENTS section).

**For further information regarding the installation of the Mec Line product, please ask for the installation manual.**

### SPECIFICATION PROSPECTS

The Mec Line mechanical systems for the windows remote control made by Ultraflex Control Systems is composed by the following items:

- Control operators with painted steel handle named: FLAT, CONCEALED, MINI, SIMPLE AND GEARED OPERATOR.
- Transmission line formed by a steel helical cable running inside a steel conduit externally coated in PVC with an internal antifriction polyethylene tube. Other accessories allow a correct installation.
- Chain opening mechanisms both for top and bottom hinged windows with painted or anodized aluminium casing; available stroke 250 and 380 mm.
- Steel forks and swivel 250 mm stroke for sun louvre blades.
- Painted aluminium locking openers for bottom hinged windows, maximum stroke 250 mm.

 The instructions for a safe installation are included in the section "SECURITY WARNINGS"

It's possible to find the most appropriate opening mechanism and handle operator for the required system, referring to the following charts.

**OPENING MECHANISM SELECTION**

WINDOW TYPE	ADVISED MECHANISM	
	Chain mechanism	Cat
	Chain mechanism	Cat
	Chain mechanism	Locking opener

WINDOW TYPE	ADVISED MECHANISM	
	Telescopic spindle	Cat
	Fork	
	Fork	

**CONTROL OPERATOR SELECTION**

Following charts refer to accurate installation, executed with our tools, with only one 90° bend of the conduit and with no rotary junction box included; the wind load has not been considered. Every additional bend or rotary junction box has to be counted as an additional window. For intermediate window heights refer to the directly lower height; in case of window lower than 750 mm it is necessary to reduce the actuator stroke to 1/3 of the window height. For windows with four-bar hinges the calculation of the necessary force depends on the hinge model. Please contact our Technical Dpt. for any specific application.

**THESE SELECTION GUIDES HAVE TO BE CONSIDERED AS A GENERAL DIRECTION AND MUST BE CHECKED BY THE INSTALLER. FOR ANY SPECIFIC APPLICATION, PLEASE CONTACT OUR TECHNICAL DEPT.**

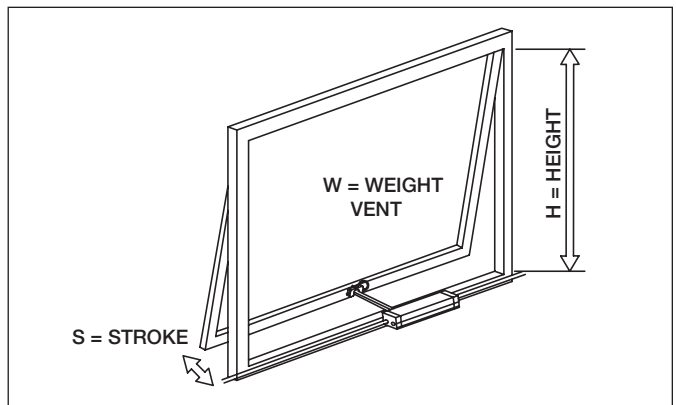

S = Stroke 250 mm

H WINDOWS	No.	WEIGHT OF THE WINDOW (Kg)									
		10	15	20	25	30	35	40	45	50	60
750 - 1150	1	Light	Light	Light	Light	Light	Light	Light	Light	Light	Light
	2	Light	Light	Light	Light	Light	Light	Light	Light	Light	Light
	3	Light	Light	Light	Light	Light	Light	Light	Light	Light	Light
	4	Light	Light	Light	Light	Light	Light	Light	Light	Light	Light
	5	Light	Light	Light	Light	Light	Light	Light	Light	Light	Light
	6	Light	Light	Light	Light	Light	Light	Light	Light	Light	Light
	7	Light	Light	Light	Light	Light	Light	Light	Light	Light	Light
1151 - 1400	1	Light	Light	Light	Light	Light	Light	Light	Light	Light	Light
	2	Light	Light	Light	Light	Light	Light	Light	Light	Light	Light
	3	Light	Light	Light	Light	Light	Light	Light	Light	Light	Light
	4	Light	Light	Light	Light	Light	Light	Light	Light	Light	Light
	5	Light	Light	Light	Light	Light	Light	Light	Light	Light	Light
	6	Light	Light	Light	Light	Light	Light	Light	Light	Light	Light
	7	Light	Light	Light	Light	Light	Light	Light	Light	Light	Light
1401 - 1600	1	Light	Light	Light	Light	Light	Light	Light	Light	Light	Light
	2	Light	Light	Light	Light	Light	Light	Light	Light	Light	Light
	3	Light	Light	Light	Light	Light	Light	Light	Light	Light	Light
	4	Light	Light	Light	Light	Light	Light	Light	Light	Light	Light
	5	Light	Light	Light	Light	Light	Light	Light	Light	Light	Light
	6	Light	Light	Light	Light	Light	Light	Light	Light	Light	Light
	7	Light	Light	Light	Light	Light	Light	Light	Light	Light	Light

S = Stroke 380 mm

H WINDOWS	No.	WEIGHT OF THE WINDOW (Kg)									
		10	15	20	25	30	35	40	45	50	60
1150 - 1400	1	Light	Light	Light	Light	Light	Light	Light	Light	Light	Light
	2	Light	Light	Light	Light	Light	Light	Light	Light	Light	Light
	3	Light	Light	Light	Light	Light	Light	Light	Light	Light	Light
	4	Light	Light	Light	Light	Light	Light	Light	Light	Light	Light
	5	Light	Light	Light	Light	Light	Light	Light	Light	Light	Light
	6	Light	Light	Light	Light	Light	Light	Light	Light	Light	Light
	7	Light	Light	Light	Light	Light	Light	Light	Light	Light	Light
1401 - 1600	1	Light	Light	Light	Light	Light	Light	Light	Light	Light	Light
	2	Light	Light	Light	Light	Light	Light	Light	Light	Light	Light
	3	Light	Light	Light	Light	Light	Light	Light	Light	Light	Light
	4	Light	Light	Light	Light	Light	Light	Light	Light	Light	Light
	5	Light	Light	Light	Light	Light	Light	Light	Light	Light	Light
	6	Light	Light	Light	Light	Light	Light	Light	Light	Light	Light
	7	Light	Light	Light	Light	Light	Light	Light	Light	Light	Light

No.=No.windows+No.rotary junction boxes+No.bends (over 1)

- FLAT OPERATOR
- SIMPLE, MINI, CONCEALED OPERATOR
- GEARED OPERATOR

# CONTROL OPERATORS TRANSMISSION

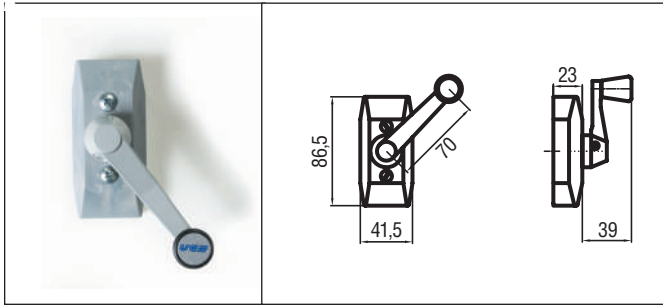

## FLAT OPERATOR

PART No.	White	31560R
	Black	37161J
	Grey	40133A

- It can be used with the 25 cm and 38 cm chain openers and with the locking opener for single bottom hinged windows.
- The inside mechanism and the handle are made in metal and the cover in plastic.
- Maximum cable length: 6 m. The spent travel tube is external.

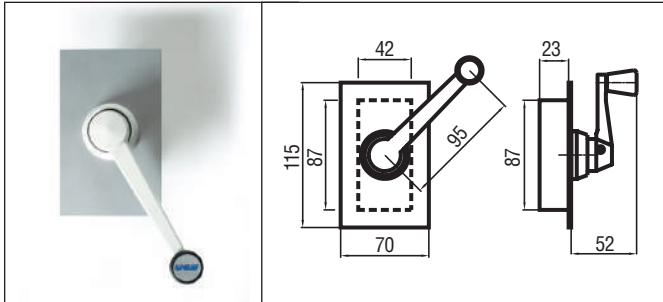

## CONCEALED OPERATOR

PART No.	30745X
----------	--------

- It can be used with all opening mechanisms.
- It can be concealed into the wall or into the aluminium frame together with the spent travel tube.
- Completely made in metal with painted handle and aluminium anodized cover.

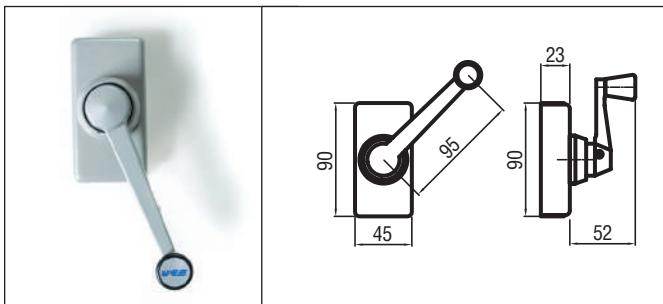

## MINI OPERATOR

PART No.	White	RAL 9010	30748C
	Black	RAL 9005	36964S
	Grey	RAL 9006	36813E

- It can be used with all opening mechanisms.
- Completely made in metal. The spent travel tube is external.

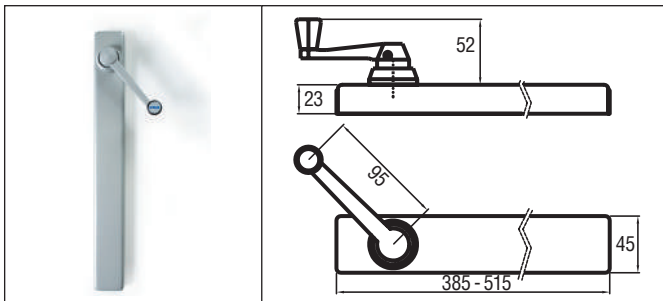

## SIMPLE OPERATOR - EXTENDED SIMPLE OPERATOR

PART No.		STROKE 250 mm	STROKE 380 mm
	White	RAL 9010 30750U	41344K
	Black	RAL 9005 32594G	41345L
	Grey	RAL 9006 37035E	41346M

- Style and efficiency are the main features of this operator.
- It incorporates the antitorsion spent travel tube which allows a maximum stroke of 25 cm or 38 cm.
- Completely made in metal.

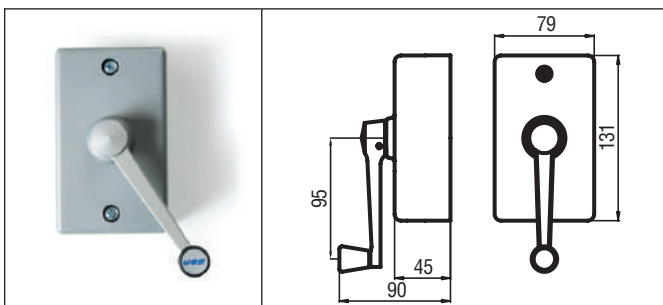

## GEARED OPERATOR

PART No.	White	RAL 9010	40517S
	Black	RAL 9005	40543T
	Grey	RAL 9006	40544V

- Ratio: 5:1
- It can be used with all opening mechanisms.
- Particularly suitable for operating many windows simultaneously and moving heavy windows.
- The inside mechanism and the handle are made in metal. The front cover is made in plastic. The spent travel tube is external.

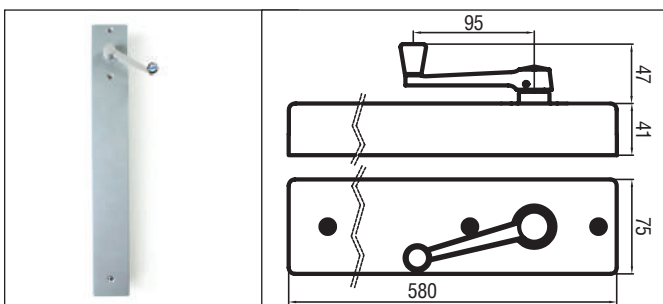

## GEARED OPERATOR WITH LONG METALLIC COVER

PART No.	White	RAL 9010	40777R
	Black	RAL 9005	40778S
	Grey	RAL 9006	40779T

- Version of geared operator with inner anti-torque spent travel tube and metal cover

# TRANSMISSION ELEMENTS

In the manual window remote control systems MEC LINE, the transmission elements are the connection between the control operator, a manually moved mechanism through which it is possible to transmit the motion, and the opening mechanism which is directly connected to the window frame and it allows the opening. The transmission elements and accessories required for a correct application are the following:



## HELICAL CABLE

PART No. 30764A

It runs inside the conduit and it is the real transmission element. It is supplied in 50 meters reels.

## CONDUIT

PART No.	White	40205V
	Black	40206A
	Grey	36383B

It is supplied in 3 meters steel rods externally coated in white, black or grey PVC. The internal tube is in polyethylene to make the cable sliding easier.



## END PLUG

PART No.	White	40139I
	Black	40174J
	Grey	40191O

It fixes the spent travel tube to the wall.

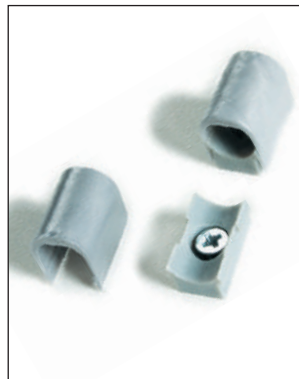

## FIXING SADDLE

PART No.	White	30767D
	Black	35446R
	Grey	40134B

It is the element used to fix the conduit to the wall. It has to be placed one every meter and anyway one before and one after every bend.



## CONNECTOR

Part. no.	White plastic	31459U
	Black plastic	36015V
	Grey plastic	40137E
	White metal	41079W
	Black metal	41078Z
	Grey metal	41080A

The junction between two conduit rods.



## ROTARY JUNCTION BOX

PART No.	White	30768G
	Black	37040B
	Grey	40135C

It is used to transfer the movement of the cable from the main line to the auxiliary ones; it is essential for systems with more than one locking opener, forks or chain openers (only if installed on windows placed upon others).



## LOCK SPRING

PART No. 30770Y

It has to be screwed at the end of the helical cable, near the control operator.



## CONDUIT BENDER

PART No. 30790G

Bending radius 100 mm. To form the conduit in such an even radius allowing regular operation of the cable.

## CONDUIT BENDER FOR KIT WITH ROPE

PART No. 40153E

Bending radius 50 mm.



## TOOL FOR CONDUIT PREPARATION

PART No. 40097R

Necessary to prepare conduit ends.

# CHAIN OPENERS

Opening mechanisms for top and bottom hinged windows

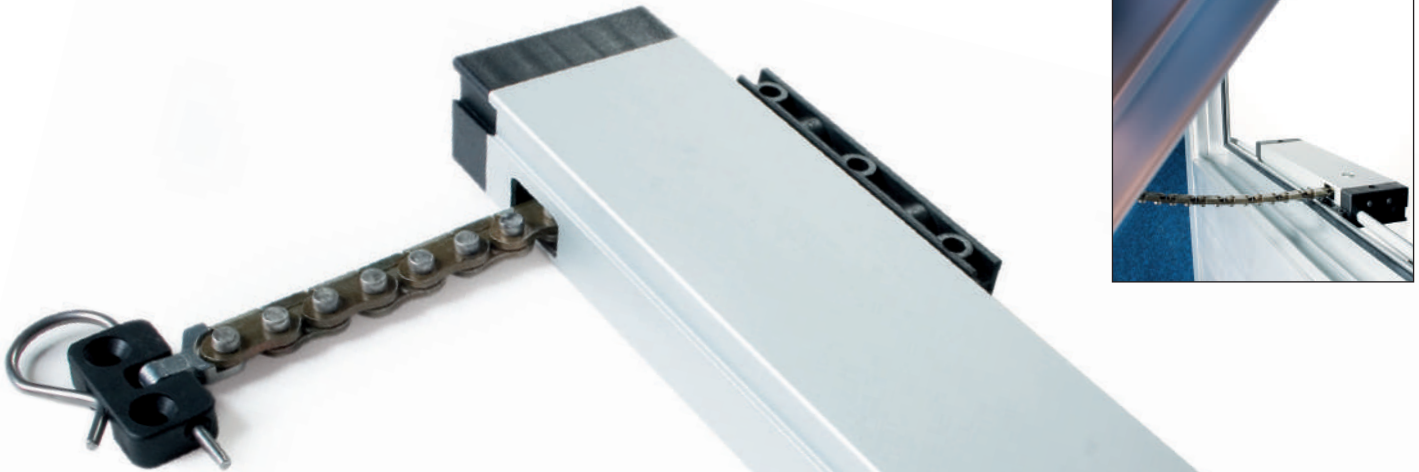

- Available with 250 mm or 380 mm stroke.
- Suitable for bottom hinged, top hinged and centre hinged windows.
- Versatility and simplicity of installation.
- Quick connection of the conduit to the chain opener: it's not necessary to work the conduit.
- Provided with quick release connector for an easy window cleaning.
- Minimum size: the minimum space for the mounting is 16 mm for top hinged windows and 36 mm for bottom hinged windows.
- The window opening stroke cannot exceed 1/3 of the window height. The chain stroke can be adjusted acting on the lock spring.
- The installation must be carried out in order to allow the cable working in pull action during the load operation (ex. in closing phase for bottom hinged windows and the opening phase for top hinged windows).
- In installations with two or more windows placed side by side, rotary junction boxes mechanism are not required.
- On windows wider than 1,5 m or anyway with a large area, for better stability to wind, it is suggested to install two or more chain openers.

**PART No.**

WHITE RAL 9010  
BLACK ANODIZED  
SILVER ANODIZED

**Stroke 250 mm**

37566D  
37565C  
37564B

**Stroke 380 mm**

37569I  
37568H  
37567E



The instructions for a safe installation are included in the section "SECURITY WARNINGS".  
On bottom hinged windows for safety reasons always install side checks.



Bracket for top hinged window (included)

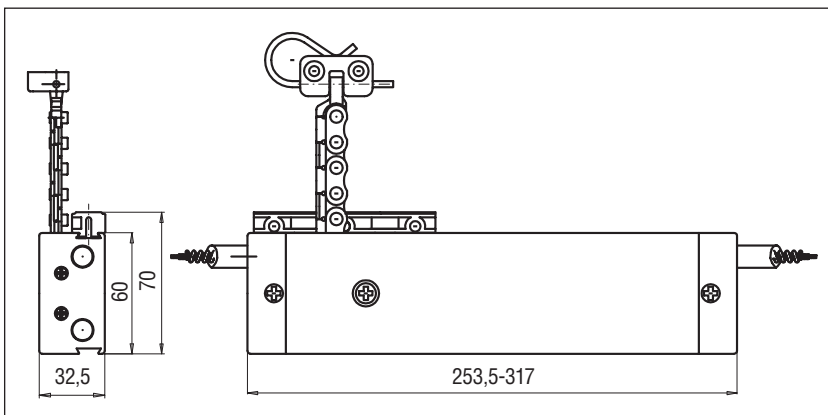

Mechanism dimensions

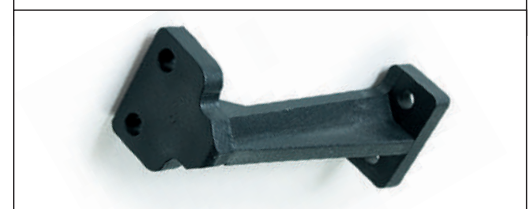
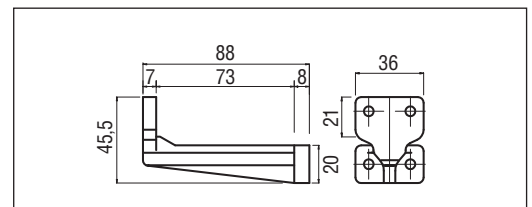

Bracket for bottom hinged part No. 37616T

## Exemples of multiple installations

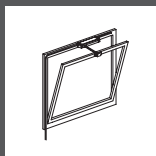

Bottom hinged windows

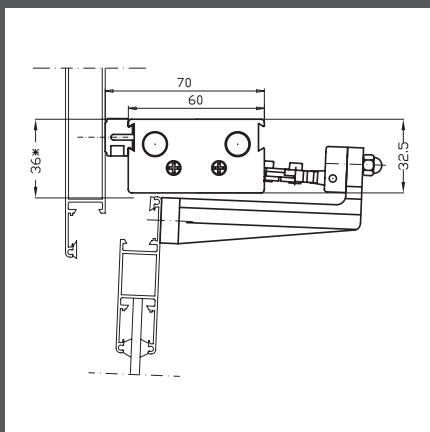

On window frame with included bracket and bracket for bottom hinged window part No. 37616T. Necessary space for installation 36 mm\*

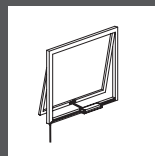

Top hinged window

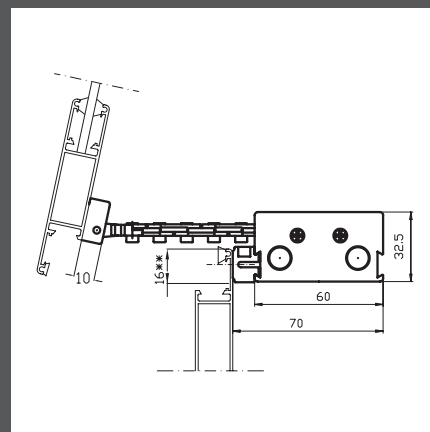

On window frame with included bracket. Necessary space for installation 16 mm\*\*

## Example of multiple installation

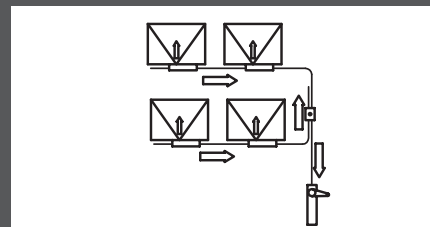
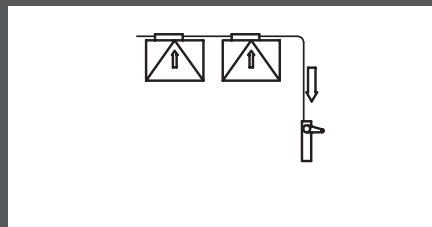
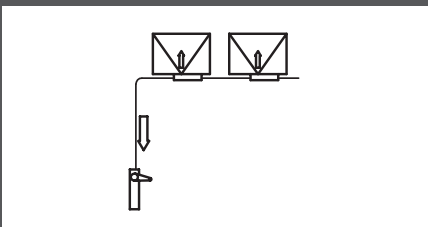

The arrows show direction of cable run during window opening

## FORKS

Opening mechanisms for louvres

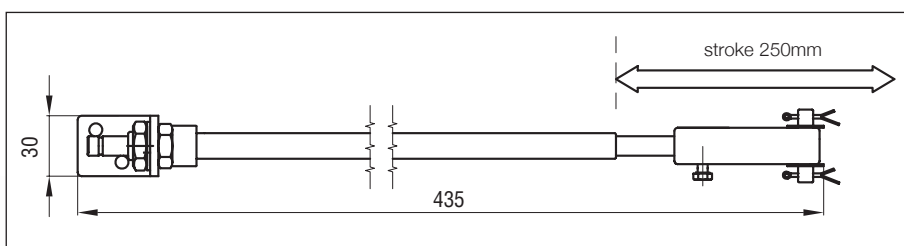

Fork dimensions



### FORK AND SWIVEL - HEAVY DUTY (travel 250 mm)

PART No. 30758E

- Suitable for horizontal or vertical sun louvre blades, both for one or more windows.
- Made in stainless steel, it's suitable both for internal and external installations.
- A geared operator should be used for sun-blades and vertical louvres with more than 10 blades or for horizontal louvres with more than 14 blades.
- For installation with more than one window, rotary junction boxes have to be used.

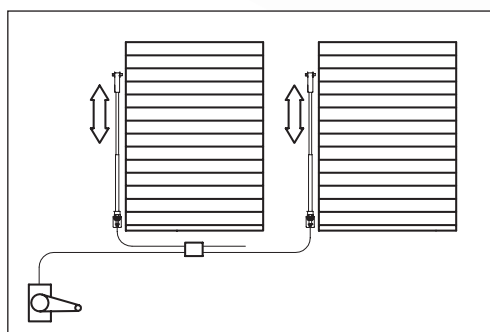

On horizontal louvre blades

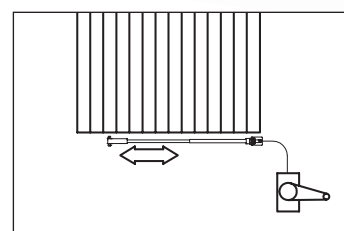

On vertical sun blades

# LOCKING OPENERS

Opening mechanisms for bottom hinged windows

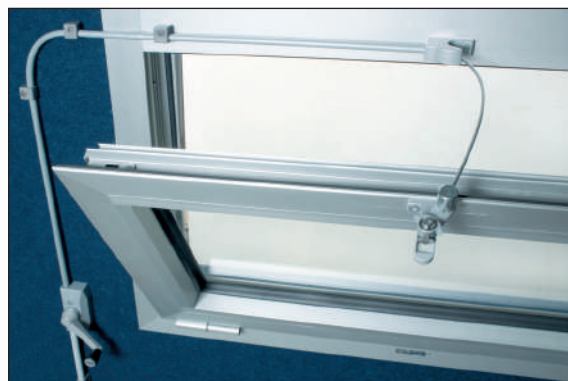

PART No.	WHITE	RAL 9010	30754Y
	BLACK	RAL 9005	37156M
	GREY	RAL 9006	37239Q

- It can only open bottom hinged windows which not require pushing force for the opening.
- Minimum size; the needed space for the installation is 20 mm from the vent external limit
- Maximum opening stroke: 25 cm; it can be adjusted on the end stroke spring placed in correspondence of the control operator.
- For windows with height inferior to 50 cm it is necessary to reduce the stroke to 1/3 of the window height.
- It is not necessary to work the conduit.
- In systems with more windows it is necessary to use rotary junction boxes to transmit the cable movement from the main line to the auxiliary ones.
- For windows wider than 1,5 m it is necessary to apply two or more thrust points.

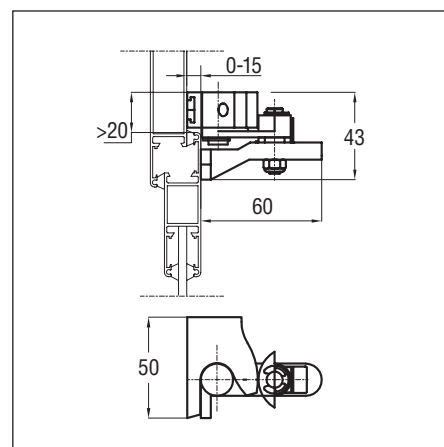

Locking opener dimensions

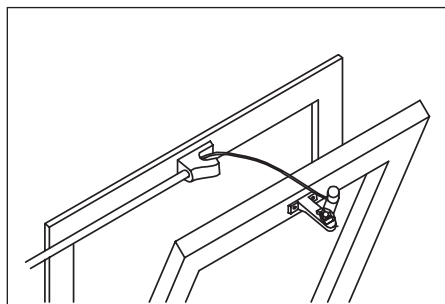

Examples of single installation

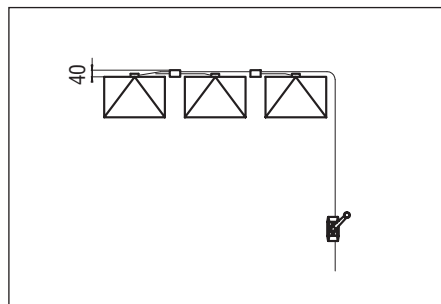

Examples of multiple installation

The dimension are measured from the external limits of the vent and show the minimum necessary space

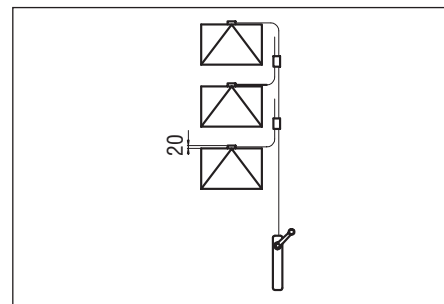

The instructions for a safe installation are included in the section "SECURITY WARNINGS".  
On bottom hinged windows for safety reasons always install side checks.

# BRAVO

Fast assembly kit for single bottom-hinged windows

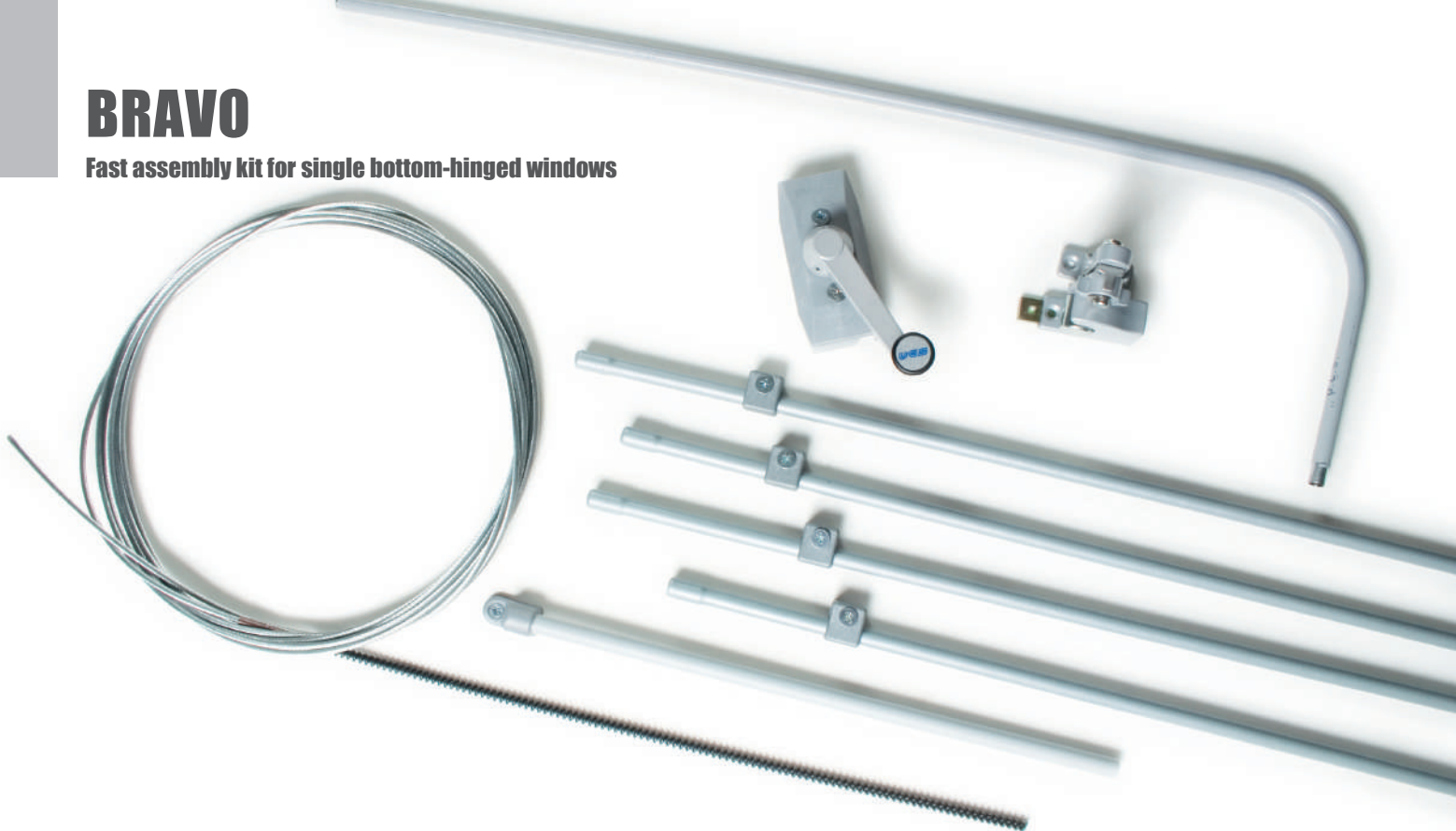

- BRAVO is a fast assembly kit for single bottom-hinged window whose width does not exceed 1,5 m.
- Minimum space required: 20 mm from the vent upper profile.
- The conduit is supplied in 0.6 m bars, drawn at one end: speed of assembly is ensured thanks to its insertion, with no need of joints.
- One bar of the conduit is already bended (50 mm radius), there is no need of any tool.
- Maximum opening: 250 mm; the kit is supplied complete with a pre-cut spent travel tube.
- For vents lower than 500 mm, reduce the stroke to 1/3 of the height by adjusting the end stroke spring, located by the control operator.

NOTE: to open more than one window, loose elements must be ordered.



The instructions for a safe installation are included in the section "SECURITY WARNINGS". On bottom hinged windows for safety reasons always install side checks.

## PART No.

Conduit length		3,05 m	4,25 m	6,05 m
Color	WHITE	40649K	40650U	40651W
	BLACK	40652Y	40653A	40654C
	GREY	40655E	40656G	40657J

## Items contained in BRAVO

Pos.	Description	Q.ty	Q.ty	Q.ty
1	Flat operator	1	1	1
2	Locking opener	1	1	1
3	Cable	3,5 m	4,7 m	6,5 m
4	Conduit	4	6	9
4A	Bent conduit	1	1	1
5	Saddle	4	6	8
6	Lock spring	1	1	1
7	Spent travel tube	1	1	1
8	End plug	1	1	1

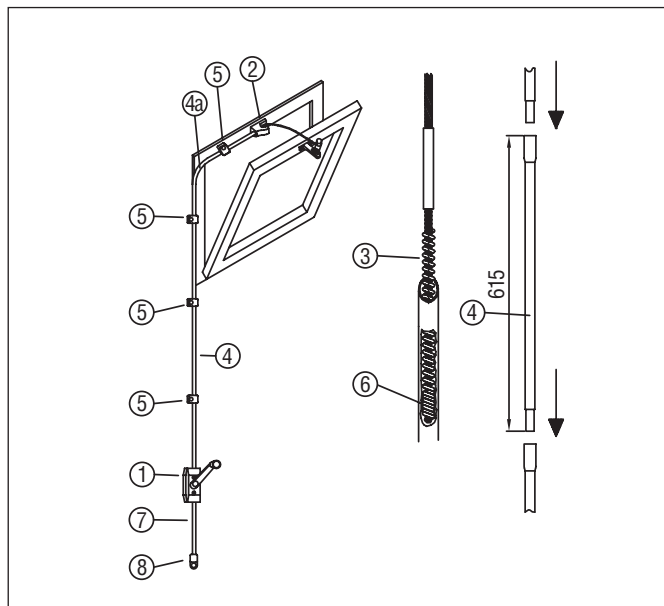

# KIT for single bottom hinged windows with rope

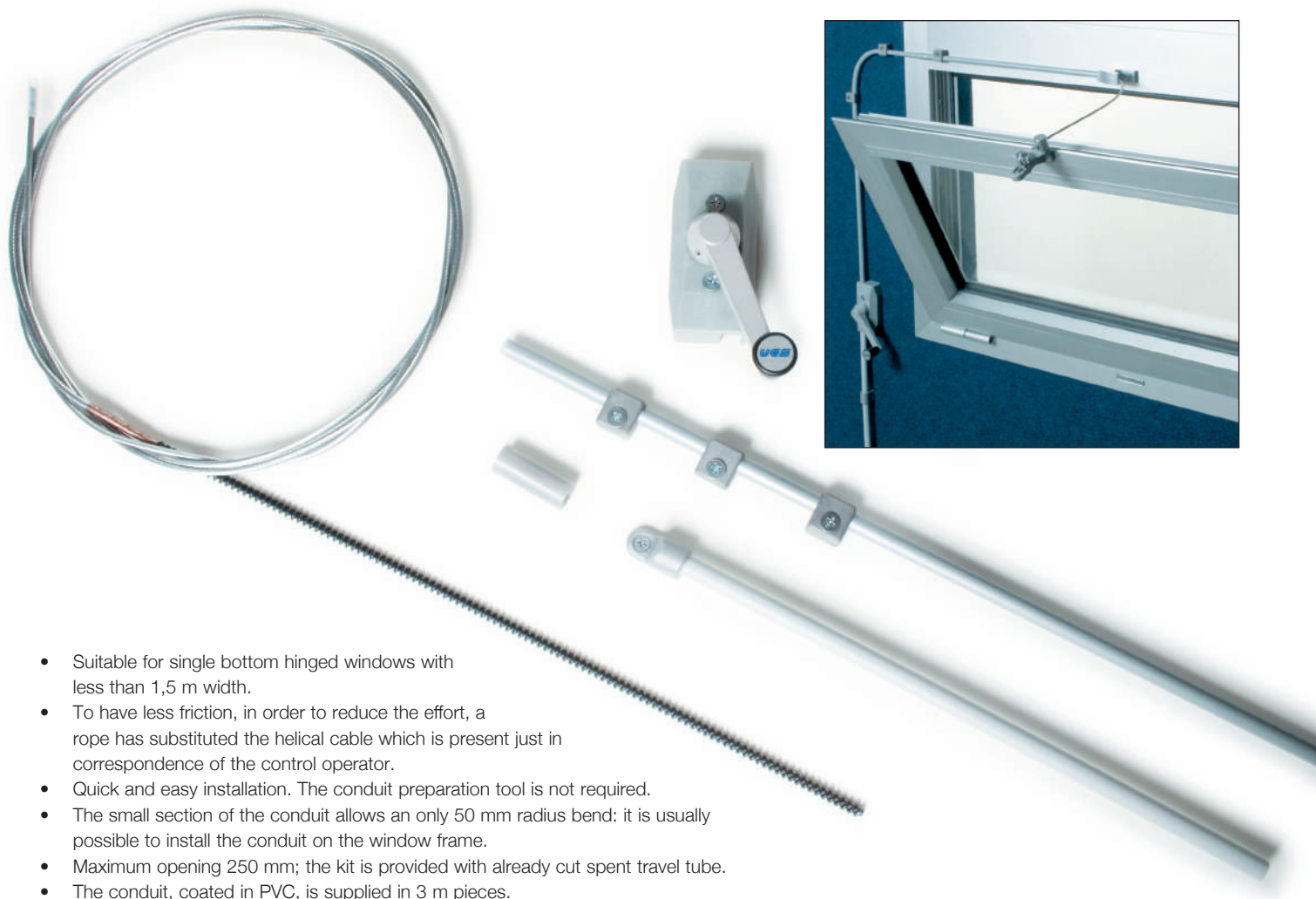

- Suitable for single bottom hinged windows with less than 1,5 m width.
- To have less friction, in order to reduce the effort, a rope has substituted the helical cable which is present just in correspondence of the control operator.
- Quick and easy installation. The conduit preparation tool is not required.
- The small section of the conduit allows an only 50 mm radius bend: it is usually possible to install the conduit on the window frame.
- Maximum opening 250 mm; the kit is provided with already cut spent travel tube.
- The conduit, coated in PVC, is supplied in 3 m pieces.

NOTE: to open more than one window, loose elements must be ordered.

**!** The instructions for a safe installation are included in the section "SECURITY WARNINGS". On bottom hinged windows for safety reasons always install side checks.

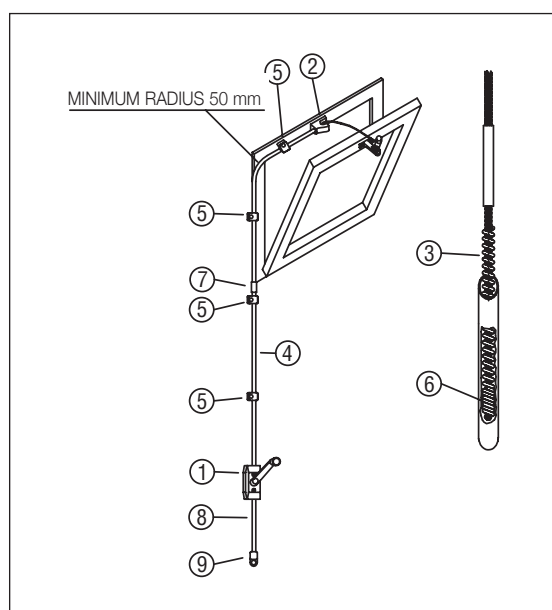

## PART No.

Conduit length m		3,00 m	4,50 m	6,00
Color	WHITE	40166J	40167K	40168N
	BLACK	40171G	40172H	40173I
	GREY	40194R	40195S	40196T

## Items contained into the KIT

Pos.	Description	Q.ty	Q.ty	Q.ty
1	Flat operator	1	1	
2	Locking opener	1	1	
3	Cable	3 m	4,5 m	6 m
4	Conduit	3 m	4,5 m	6 m
5	Saddle	4	8	
6	Lock spring	1	1	1
7	Connector	0	1	1
8	Spent travel tube	1	1	1
9	End plug	1	1	1

# KIT for single top hinged windows

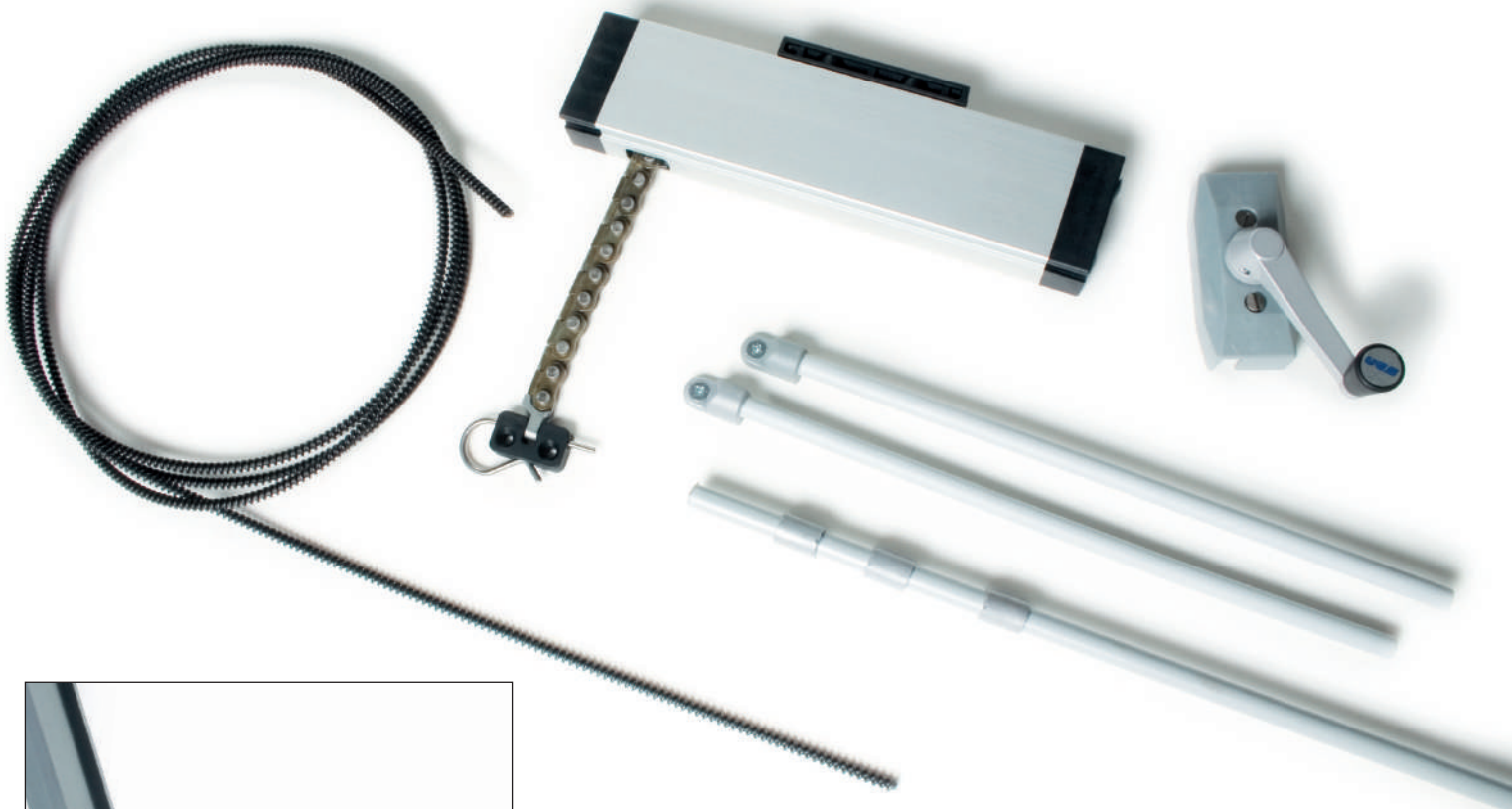

- Suitable for top hinged windows with less than 15, m width
- Maximum opening: 250 mm; the kit is provided with two already cut spent travel tube.
- The conduit is supplied in 3 m pieces.
- Available version: 3 m.
- Suitable for bottom hinged windows adding the bracket part No. 37616T.

**⚠** The instructions for a safe installation are included in the section "SECURITY WARNINGS"

## PART No.

WHITE	36715U
BLACK	37642Y
GREY	40138H

## Items contained into the KIT

Pos.	Description	Quantity
1	Flat operator	1
2	Chain opener	1
3	Cable	3 m
4	Conduit	3 m
5	Saddle	3
6	Lock spring	2
7	End plug	2
8	Spent travel tube	2

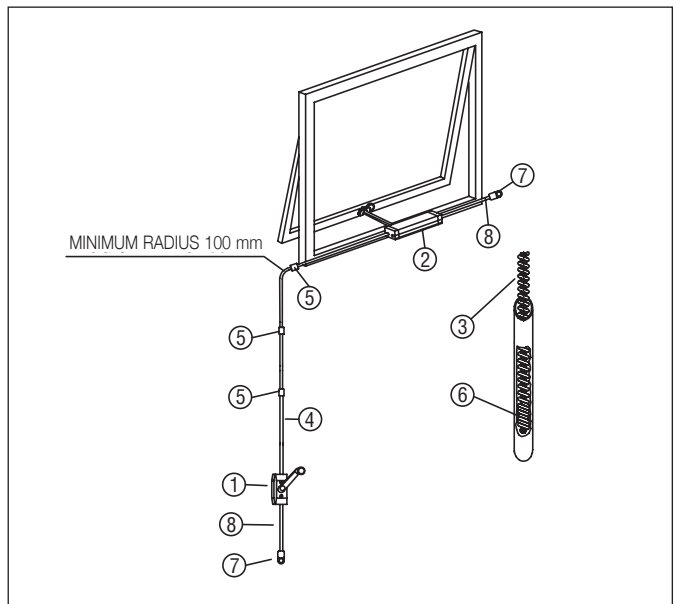

# TELESCOPIC SPINDLE



- Suitable for operating skylights, domes and roof windows up to 2000 N weight.
- Opening stroke: 310 mm.
- Chrome-plated surface, spindle in brass.
- Complete bracket set included.
- Operation by crank handle.

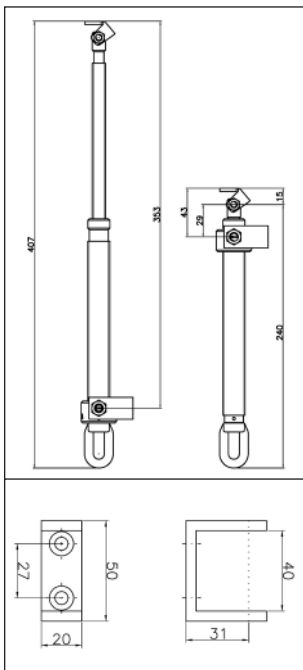

**PART No.**

TELESCOPIC SPINDLE 37243K

CRANK HANDLE 37244L  
 40001L  
 40002M  
 40003N

Length 1500 mm  
 2000 mm  
 2500 mm  
 3000 mm



**SPECIFICATION PROSPECTS**

Ultraflex Control Systems telescopic spindle for operating skylights and domes up to 2000 N weight. Maximum stroke 310 mm.

 The instructions for a safe installation are included in the section "SECURITY WARNINGS"

# CAT

## Manual chain opener



- Manual chain operator for skylights, roof windows and top hinged windows.
- Easy and quick installation on wood, metal and PVC windows.
- Maximum opening approx. 260 mm. It is possible to stop the sash in any position.
- Allows window operation without remove any insect screen.
- When closed it is not possible to open the window from outside.
- Smooth and easy operation.
- Quick release system for easy window cleaning.
- Corrosion protected chain. Suitable for windows with more than 300 mm height.\*
- The CAT chain actuator is supplied with a handle for installation on windowsill or eyelet for operation by crank handle for skylights or roof windows.

### PART No.

CAT CHAIN OPENER WITH HANDLE

CAT CHAIN OPENER WITH EYELET

### WHITE RAL 9010

40761WIN

40761SKY

### BLACK RAL 9005

40807WIN

40807SKY

### GREY RAL 9006

40808WIN

40808SKY

CRANK HANDLE

Lenght

1500 mm

2000 mm

2500 mm

3000 mm

40764E

40765F

40766G

40767H

### SPECIFICATION PROSPECTS

Ultraflex Control Systems manual actuator with chain for operating top hinged windows by handle or skylights by eyelet and crank handle. Maximum stroke 260 mm.

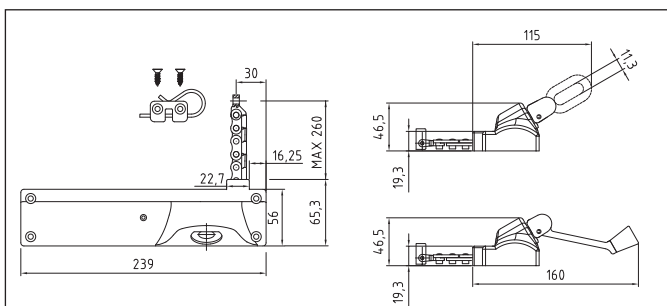

Actuator dimension

### Maximum load on the chain 180N

The above value do not include any wind or snow load.

\* For window less than 500 mm high, please refer to the user manual.



The instructions for a safe installation are included in the section "SECURITY WARNINGS"

# GUIDE TO SELECT THE ACTUATOR

Ultraflex Control Systems proposes a complete line of electric chain and linear actuators, that allows the choice of the more suitable actuator for every kind of requirement. The following technical details are a valid support to this choice that must be effected considering the following elements:

## WINDOW TYPE

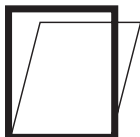

**Bottom hinged windows** (hinges on the bottom side, inside opening): chain actuators installation is recommended because they do not take up space inside the room and are aesthetically discreet.

Moreover, for these kind of installations, are not usually required special protection class for water or powder. The installation of linear actuators would need very long brackets (not available). For windows wider than 1,5 m we suggest to install actuators with two thrust points.



**Top hinged windows** (hinges on the top side, outside opening): it is recommended the installation of actuators with a special protection class and enough powerful to support with sufficient rigidity the maximum load that occurs when the window is completely opened.

We suggest actuators like Quasar, Twin Quasar, Vega, Twin Vega, Supermaster or Stile with double link chains.

It is possible to install also linear or rack actuators, considering their encumbrance, the rotation of actuator's body and aesthetic effect. For window wider than 1,5 mm we suggest to install actuators with two thrust points, rack systems connected by connecting rod, or two actuators with control coupling unit.



**Roof windows** (skylights, domes, etc.): see the installation instructions for top hinged windows. The hinges can be on one of the two horizontal sides or on the two vertical sides (central rotation axis). In that case it has to be considered as height of the window, the distance between the hinges and the fixing point of the actuator; besides, consider weight as zero if window is not equipped with brakes.

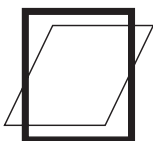

**Horizontal pivoting windows:** see the installation instructions for top or bottom hinged windows and bottom hinged windows according to actuator fixing position on the pivoting window. In the calculation of the opening and closing effort it is necessary to consider the height of the window as a distance between the fixing position of the actuator and the rotation point of the window, in order to avoid an extreme bending of the chain. Besides, consider weight as zero if window is not equipped with brakes.



**Louvres or sun blades windows:** it is necessary to specify the control level stroke for their movement and the necessary force to apply on it. After this choose an adequate rack/spindle actuator (Ulysses, Max, Rack). In case the actuator is installed exposed to bad weather conditions we suggest to contact our technical department.

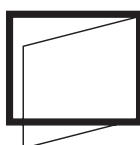

**Normal turn window** with hinges on the vertical sides and inside or outside opening: it is necessary to install a chain actuator on the vertical side (with the same kind of brackets for bottom and top application), considering the right installation way of the chain: it doesn't have to be bent because of the gravity force to choose the adequate stroke and brackets. For choosing the adequate stroke and brackets consider as "height" of the window the distance between the hinges and the fixing point of the actuator.

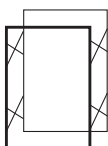

**Parallel Windows** (outside parallel opening): it is required the installation of at least two chain actuators with speed synchronization, in order to keep the sash parallel to the frame. For window sides wider than 1,5 m we suggest to install two actuators per side or the installation of the locking drive E-Lock connected to the internal multilocking hardware. We suggest to install Synchro Vega chain actuators because of their small size, eventually integrated inside of the curtain wall profiles, having stroke suitable to the max opening of the parallel hinges.

## ACTUATOR STROKE

The necessity of a wide window opening contrasts with the following factors:

- for a chain actuator, if it is not used the pivoting brackets kit, the stroke must not exceed 1/3 of the window height, otherwise the chain bending would cause a loss of rigidity and for this reason a loss of performance in the long run. [In case of vents with four-bar hinges please contact our Technical Dpt.](#)
- for a linear actuator it is necessary to consider the actuator encumbrance inside the room; aesthetic effect apart, it grows as much as the required stroke increases, and it must be considered also the actuator rotation angle. In order to avoid interferences of the actuator with the elements in the room, it is necessary to evaluate carefully the position of the rotation axis opportunely choosing and positioning the fixing brackets. For this purpose, UCS proposes for all the linear actuators side fixing brackets, sliding within the proper dovetail slide on the actuator.

## ACTUATOR FORCE

To calculate the window opening and closing force, please refer to the following simplified formula:

In case of vents with four-bar hinges please contact our Technical Dpt.

### For vertical bottom or top hinged windows:

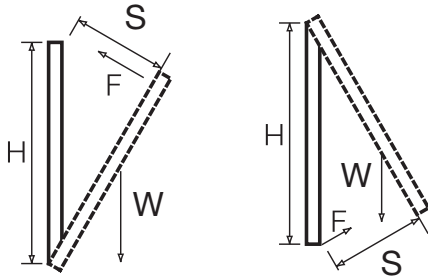

$$F \text{ (kg)} = \frac{W \text{ (kg)}}{2} \times \frac{S \text{ (mm)}}{H \text{ (mm)}}$$

$$W_{\text{max}} \text{ (kg)} = 2 \times F \text{ (kg)} \times \frac{H \text{ (mm)}}{S \text{ (mm)}}$$

W = window leaf weight  
W<sub>max</sub> = max window leaf weight  
S = actuator stroke  
F = required force (in kg, 1kg ~10 N)  
H = window leaf height

Therefore, the required force is lower as higher is the window leaf and shorter is the required stroke.

### For horizontal windows (roof windows, skylights, domes, etc.):

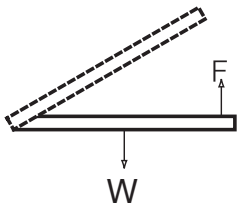

$$F \text{ (kg)} = \frac{W \text{ (kg)} + SI \text{ (kg)}}{2}$$

$$W_{\text{max}} \text{ (kg)} = [2 \times F \text{ (kg)}] - SI$$

W = window leaf weight  
SI = snow load  
W<sub>max</sub> = max window leaf weight  
F = required force (in kg, 1kg ~10 N)

**For inclined windows** apply the formula for the horizontal windows; that is necessary if during the opening the window lies in horizontal position, and anyhow for higher safety margin.

**For windows with four bars (side arm) hinges:** the force needed depends on the hinge used; for any further information do not hesitate to contact our technical department.

**NOTE In the above mentioned formulas the wind load has not being considered:** it is necessarily to be considered above all for wide windows; if they are very high, for example, the greatest part of their weight is loaded on the hinges and the required opening force is very reduced, but in case of wind the effect on the large surface is considerable and the actuator must be chosen carefully.

## PROTECTION CLASS

The chain actuators are less protected from water or solid bodies (dust, sand, etc.) than the linear actuators. Some linear actuators, with protection class IP 65, are practically watertight in static conditions. For this reason we suggest to install chain actuators on bottom hinged windows or, in connection with a rain sensor, on top hinged windows. Quasar and Vega actuators are available with Protection Class IP 32.

## LARGE WINDOWS

For very large windows only one pushing point in the central position cannot be sufficient.

When the window is closed its corners cannot be watertight or airtight and, anyway, when it is opened the stability is compromised in case of wind. We recommend to install two pushing points (or pulling points) if the window is larger than 1,5 m and also for an inferior width if the window leaf rigidity (profile + glass or polycarbonate) is not sufficient.

The installation of two electric actuators on the same window leaf is not possible if it is not used a suitable electronic (coupling) control system, because it is not possible to guarantee the constancy in time of the actuators speed, with consequent probable break of one of them.

In this case if the actuators are not equipped with the electronic stop system, it results the break of one actuator or of the window.

The control panel for coupling actuators on the same vent controls only the current absorption of the connected motors, so it can be supplied only with couples of actuators selected during their production by UCS.

The best solution for big windows are Synchro Quasar, Synchro Quasar-L, Synchro Vega, Twin Quasar and Twin Vega. These actuators are equipped with integrated speed control sensor than enable the installation of more actuators on the same window without the usage of control panel to synchronize them.

Dual rack and double rack systems enable to have two, three or four pushing points mechanically synchronized with connection nodes.

For any further information do not hesitate to contact our technical department.



# SAFETY WARNINGS

- Before proceeding to install an actuator, verify the following:
  - the technical features of the actuator and its own fixing accessories are suitable to the advised application, to the type, weight and dimensions of the window; in case of actuator with available fixing brackets both in plastic and aluminium, use the aluminium ones if the performances required to the actuator are close to the nominal values;
  - window frame and accessories have to be correctly sized to stand the actuator load stress;
  - the window has to be free from any window hinge or other obstacle to open for the whole stroke of the actuator;
  - the electric system has to comply with current specifications;
  - power supply has to be the one indicated by the technical features of the actuator.
- The declared nominal values do not consider any wind stress: it is necessary to evaluate it correctly to avoid any failure of the actuator or of the window, particularly in case of large windows.
- The electric actuators have to be installed on windows out of range for people only. If the windows are within reach of people, provide systems of protection against squeezing.
- For safety reasons always install side checks on bottom hinged windows.
- It is advisable to install a maintained contact push-button.
- In case of actuator installed on the vent, verify the electric cable not to be stressed or cut or pinched during operation.
- During installation or release of the actuator, be careful to avoid accidental closing of the window causing damage to people (bruise-squeezing-cut).
- The installation of two actuators on the same window is possible, only with an adequate control system or using a Synchro versions actuators.
- The installation and the actuator's connection to electrical net has to be done from qualified people only in accordance with the directives.
- Installations and/ or equipments using our products must be carried out by UCS.
- The power control and the actuators included in this catalogue are not to be considered "machinery" pointed out in the directive 2006/42/CE and following modification. In case they are included in systems that are part of the application field of these directives, it is responsibility of the installer the fulfilment of the safety requisites.

## GENERAL INFORMATIONS

- The actuators are tested one by one and periodically endurance tests (10.000 cycles with maximum load) are carried out, in compliance with specifications for actuators used both for ventilation and for smoke and heat extraction.
- The technical data reported in this catalogue are referred to tests carried out in room temperature.
- The working temperature of actuators are: from - 10°C to + 60°C with maximum relative humidity 60%.
- Notes about actuators voltage supply:
  - 230 Vac actuators: voltage supply has to be 230 Vac  $\pm$  10% through pure sine wave;
  - 24 Vdc actuators: voltage supply has to be 24 Vdc  $\pm$  10%.
- In case of electric actuators connected to automatic control systems (BMS), an approval by our technical department has to be required.

## QUALITY SYSTEM

The Ultraflex Control Systems Quality System has been certified CISQ-IQNet by RINA Registro Italiano Navale, according to the UNI EN ISO 9001:2008 rule. Certificate No. 621/97/S.

The Quality System involves all the resources and the company proceedings starting from the planning in order to:

- assure product quality to the customer
- set up the actions to maintain and improve in time the quality standard
- pursue a continuous process improvement in order to satisfy the market requirements



# WARRANTY CONDITIONS

The following warranty conditions contain the whole agreement between UCS and the buyer and substitute all the previous commitments and representation both written than verbal between the buyer and UCS. If any of the following clause results invalid or non-applicable for any reason, the remaining part of the warranty and its appliance will be not compromised. Any notification by the buyer must be sent to ULTRAFLEX CONTROL SYSTEMS, Via XXV Aprile, 45 – 16012 Busalla (GE), ITALIA.

## WARRANTY

UCS products are guaranteed for a period of two years starting from the date of production identified by the serial number on the label. For substitution or repair of the products in warranty, the warranty period of the new or repaired product terminates on the date regarding the warranty period of the original product. Buyer/installer is no co-warrantor and is not authorized from UCS to modify or amend the present warranty terms in any way. If UCS confirms plain defects or non-compliance of goods, payment for indemnity or direct/indirect punitive damages in any amount and quality is excluded. Cost of labor and other costs related to the removal and reinstallation of the replaced products are excluded as well as components not produced by UCS, even if guaranteed by other manufacturers. In case of defective products due to materials, engineering and manufacturing, UCS will repair or substitute (to UCS own discretion) any defective part delivered by the customer. Shipping costs for the replaced or repaired items that fall within the terms of the present warranty, are at UCS charge. If the returned item results no defective due to materials, engineering or manufacturing, UCS will not deal with the restitution. After evaluation, UCS will inform the customer in writing about the status of the product and about the repairing costs if the product is not included in the term of the present warranty.

## TERMS OF WARRANTY EXCLUSION

- Products not returned to UCS to allow direct verification of the defects and the ability to repair
- If the products cannot be identified by means of the Serial Number;
- If the warranty period, identified by means of the Serial Number, exceeds the terms or the present warranty.
- Damaged products due to wrong choice, installation and use that do not comply the specifications included in the technical manual supplied with the product;
- Damaged products due to modifications not formally approved by UCS
- Damaged products due to usage, climate conditions, improper use and maintenance, accident, fire or other occasional damages that cannot be related to the product;
- Electric actuators damaged or malfunctioned connected to building automation systems that have not been in advance and formally authorized, in writing, by UCS
- Products installed in combination with inappropriate components or components not manufactured by UCS

Besides, we underline that the present warranty does not cover costs related to removal and reinstallation of the products, routine maintenance activities and the payment of damages direct or indirect of any nature and entity. The customer is responsible for the choice and appropriate use of the product required.

## LAW AND JURISDICTION

The Italian Civil Code shall apply and the Court of Genoa shall have jurisdiction in the event of any dispute.

## NOTE

Descriptions and pictures in the catalogue, on the website and in all the information material are provided as a rough guide.

Any partial or total reproduction is prohibited. For further detailed information please contact our Technical Department. UCS reserves the right to modify its products at any time, without notice.

# SALES CONDITIONS

**ORDERS** - Orders sent to ULTRAFLEX CONTROL SYSTEMS (hereinafter referred to as UCS) means total and unconditional adherence to the present sales conditions and must be transmitted in writing. These sales conditions may be in any moment modified by UCS, giving notice to customers with sales contracts in progress. The sale contract is finalized with the submission by UCS of the order confirmation which includes all the terms of the negotiation; if the order confirmation is not returned to UCS by the customer indicating different observations within 2 days from the receiving, it is understood to be irrevocably accepted in any terms.

**DELIVERY** - The delivery date indicated on the confirmation order should not be considered binding being dependent by the supply of materials and other facts of force majeure. The delay on the agreed delivery terms does not permit request of damages.

**TRANSPORT** - The goods travel at the risk and peril of the customer even if sold free of carriage. In case of losses or damages to the goods, the customer must accept with reserve indicating the fact on the transport document that has to be signed by the transporter. Claims must be notified in writing to the carrier and, for information, to UCS within 3 days from the receiving of the goods.

**SALE PRICE** - UCS reserves the right to change sale prices present on the list price. The confirmation order sent to the customer brings the final price and without notice to the contrary by the customer it will be considered accepted.

**PAYMENT TERMS** - The confirmation order contains the terms of payment. In case of delay in the payment, interest shall be effective automatically by law. In case of default in payments, also in respect of previous orders, the fulfillment of order in progress will be suspended. The right of property will be reserved as per art. 1523 of the Italian Civil Code regarding the sale.

**CLAIMS** - Any claim related to plain defects or non-conformity, must be communicated to UCS within 7 days from the date of receipt of the goods; in case of hidden defects, the term starts from the proved date of discovery. The customer must transmit, in writing, information regarding the defects or the non-compliances found. Return of goods without written authorization by UCS is not accepted. Defective items must be sent at customer's risk and expenses.

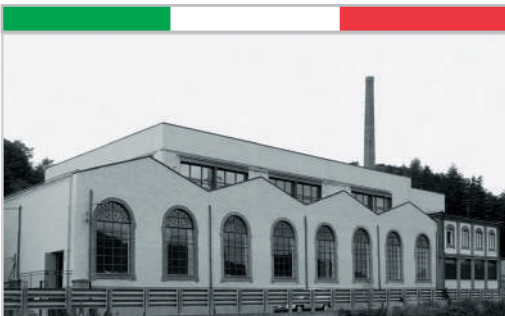

**UCS**<sup>®</sup>

ULTRAFLEX CONTROL SYSTEMS Srl

Via XXV Aprile, 45  
16012 Busalla (GE) - Italy  
T +39 010 9768232 - F +39 010 9768233  
ucs@ultraflexgroup.it  
[www.ultraflexgroup.it/ucs](http://www.ultraflexgroup.it/ucs)  
[www.ultraflexcontrolsystems.com](http://www.ultraflexcontrolsystems.com)

 **ULTRAFLEX GROUP**

**80** *years*

